



The Virginian
1954

VIRGINIA BEDFORD



Digitized by the Internet Archive
in 2010 with funding from
Lyrasis Members and Sloan Foundation

<http://www.archive.org/details/virginian1954long>

THE 1954 VIRGINIAN

LONGWOOD COLLEGE
FARMVILLE, VIRGINIA

P. Virginia

LONGWOOD
FARMVILLE

MARY ANNE KING
Editor-in-Chief

4
man

COLLEGE
VIRGINIA

PATRICIA PALMER

Foreword

TO THE STUDENTS, THE FACULTY AND THOSE FRIENDS WHO HAVE BEEN INTERESTED IN US AND HAVE HELPED WHEN THE GOING GOT ROUGH, WE, THE STAFF OF THE 1954 VIRGINIAN, PRESENT A GLIMPSE INTO OUR CONCEPTION OF A YEAR AT LONGWOOD. WE HAVE TRIED TO CAPTURE THE WORK, THE TRIALS AND THE JOY WHICH COME WITH EACH TASK SUCCESSFULLY COMPLETED. IF AS YOU LOOK AT THE PICTURES AND READ OUR BOOK, YOU GRASP THE FEELING OF OUR LIFE HERE AT SCHOOL, OUR EFFORTS WILL NOT BE UNREWARDED.

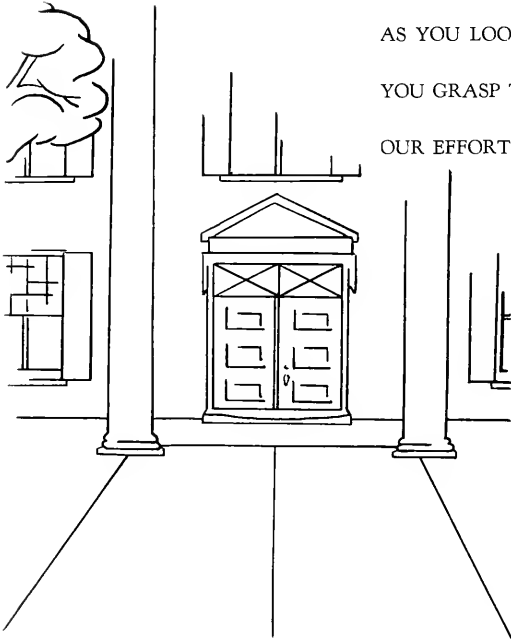

Dedicated TO...

DR. GEORGE W. JEFFERS, PROFESSOR OF BIOLOGY AND ADVISOR TO THE STUDENT GOVERNMENT ASSOCIATION. HIS UNDERSTANDING, THOUGHTFULNESS AND WILLINGNESS TO LISTEN TO OUR TROUBLES WHEN WE NEED HIM MOST HAVE MADE HIM ONE OF THE MOST BELOVED MEMBERS OF OUR COLLEGE FACULTY.



Dr. George W. Jeffers



Contents

THE COLLEGE

THE CLASSES

ACTIVITIES

FEATURES



The College



DR. DABNEY S. LANCASTER
President

WHENEVER WE THINK OF LONGWOOD COLLEGE, OUR HEARTS AND MINDS TURN TO DR. LANCASTER. WE, THE STUDENTS OF THE COLLEGE, FEEL THAT IN HIM WE HAVE A PERSON WHO IS DEEPLY CONCERNED WITH THE WELFARE OF OUR COLLEGE, AND WITH OUR PERSONAL PROBLEMS. HIS CONSTANT ENDEAVOR TO ADVANCE OUR COLLEGE HAS BEEN FELT BY ALL, NOT ONLY IN MATERIAL WAYS BUT IN TRUE SERVICE AT ALL TIMES TO THOSE STANDARDS WE HOLD HIGH.

FACULTY AND ADMINISTRATION



MISS RUTH GLEAVES
Dean of Women



LUCY GORDON ADAMS
B.S., M.A.
Professor of Education and
Principal of Farmville
Elementary School



ANNE IRVING
ARMSTRONG
B.S., B.S. in L.S.
Assistant Librarian and Assistant
Professor of Library Science



MARY PUCKETT ASHER
B.S.
Assistant Instructor in Music

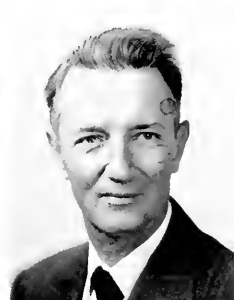

CHARLES E. ATTIX
B.Mus.
Assistant Instructor in Music



EMILY BARKSDALE
B.S., M.A.
Associate Professor of
Modern Languages



VIRGINIA BEDFORD
B.S., M.A.
Associate Professor of Art



REBECCA L.
BROCKENBROUGH
A.B., M.A.
Assistant Professor of Physical
and Health Education

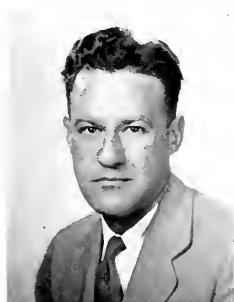

ROBERT T. BRUMFIELD
B.S., M.A., Ph.D.
Professor of Biology



VIRGILIA I. BUGG
Registrar



NANCY CHAMBERS
B.S.
Assistant Dean of Women



EMILY CLARK
B.S., M.A.
Assistant Professor of Music

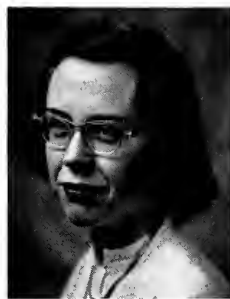

EVELYN M. COLEMAN
Secretary to the Administrative
Staff



KATHLEEN G. COVER
B.A., M.A.
Assistant Professor of Education



MARGARET G. COX
Postmistress and Manager of
Bookroom



RUTH H. COYNER
Alumnae Secretary



M. BOYD COYNER
B.A., M.A.
Professor of Education



MILDRED D. DAVIS
B.S., M.S.
Assistant Professor of English



HELEN DRAPER
B.S., M.A.
Professor of Modern Languages



LOUISE Y. DUGGER
Manager of the Tea Room



C. L. S. EARLEY
A.B., M.A., Docteur es Lettres
Assistant Professor of English



CAROLINE EASTHAM
College Hostess



NANCY FOSTER
B.A., M.A.
Assistant Professor of English



RAYMOND H. FRENCH
B.S., M.S.
Associate Professor of
Chemistry and Physics

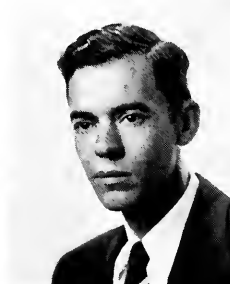

MALCOLM GRAHAM
B.S., M.S., Ed.D.
Assistant Professor of
Mathematics



SAMUEL L. GRAHAM
Business Manager



CYNTHIA Z. GREEN
College Hostess



NELL H. GRIFFIN
B.A., M.A.
Professor of Home Economics



WINNIE V. HINER
Treasurer



GENEVIEVE B. V.
HOLLADAY
College Hostess



COLINE M. HUDSON
College Hostess



OLIVE T. ILER
B.S., M.A.
Associate Professor of
Physical Education



GEORGE W. JEFFERS
B.S., M.A., Ph.D.
Professor of Biology



LUCILE JENNINGS
B.S., M.S.
Associate Professor of English

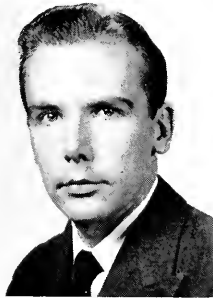

ROY JESSON
B.A., B.Mus., M.A.
Associate Professor of Music



BESSIE H. JETER
B.S., M.A.
Associate Professor of
Home Economics



EDGAR M. JOHNSON
B.A., B.D., M.A., Ed.D.
Professor of Education



EMILY K. LANDRUM
B.S., M.A.
Associate Professor of
Physical Education



MERLE L. LANDRUM
B.S., M.A., Ed.D.
Professor of Business Education

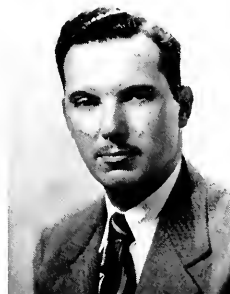

CHARLES F. LANE
A.B., M.S., Ph.D.
Associate Professor of
Geography



WILLARD G. LEEPER
B.S., M.Ed.
Assistant Professor of
Business Education



MARTHA H. LESTOURGEN
B.S., M.A.
Instructor in Library Science



THOMAS A. MCCORKLE
B.A., M.S.
Professor of Chemistry
and Physics

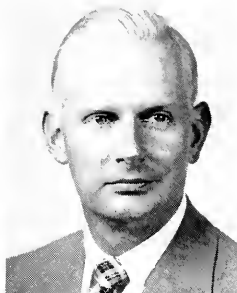

RICHARD K. MEEKER
B.A., M.A.
Assistant Professor of English

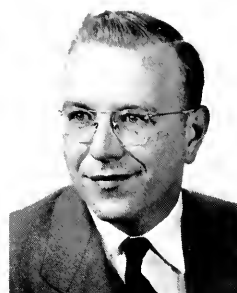

ROBERT E. MERRITT
B.A., M.S.
Assistant Professor of Biology

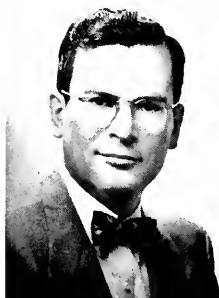

JOHN W. MOLNAR
B.Mus., M.Sc., Ed.D.
Professor of Music



RAY A. MOORE
B.A., M.D.
College Physician



C. G. GORDON MOSS
B.A., M.A., Ph.D.
Professor of History and
Social Sciences



NORMAN O. MYERS
B.S., Ed.M.
Associate Professor of
Business Education



MARY NICHOLS
B.S., M.S.
Associate Professor of English

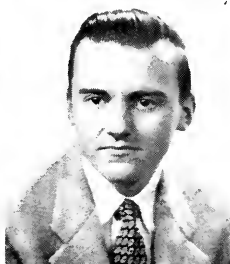

CHARLES H. PATTERSON, JR.
B.S., M.A.
Assistant Professor of Education



JESSIE A. PATTERSON
B.S., M.A.
Associate Professor of Music



FLORENCE R. RICHARDSON
B.S.
Assistant in the Business Office



ANNIE LEE ROSS
B.F.A., M.A.
Assistant Professor of Art



M. BEVERLEY RUFFIN
B.A., B.S., M.S., Ph.D.
Librarian and Professor of
Library Science



DOROTHY SCHLEGEL
B.A., M.A., Ph.D.
Assistant Professor of English



MARVIN W. SCHLEGEL
B.A., M.A., Ph.D.
Associate Professor of History
and Social Sciences



MEADE L. SHACKELFORD
B.S., M.S.
Director of Public Relations



CHRISTY SNEAD
B.A., M.A.
Assistant Professor of
Business Education



FLORENCE H. STUBBS
B.S., M.A.
Assistant Professor of History
and Social Sciences



ETHEL SUTHERLAND
B.S., M.A., Ph.D.
Professor of Mathematics



FLOYD F. SWERTFEGER
B.S., M.S., Ph.D.
Professor of Education

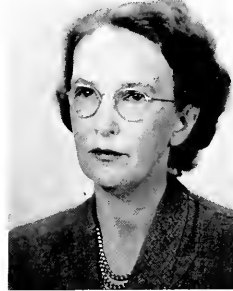

KATE G. TRENT
B.S., M.A.
Assistant Professor of Education



KATHERINE TUPPER
B.S., M.A.
Professor of Home Economics



VIRGINIA WALL
B.S.
Assistant Registrar



JAKE WAMSLEY
B.S.
Supervisor of Buildings
and Grounds



MARY W. WATKINS
B.S., M.A.
Executive Secretary



JEAN WILSON
Assistant in the Treasurer's
Office



JOHN P. WYNNE
B.A., M.A., Ph.D.
Professor of Education and
Philosophy and Director of
Teacher Education



SYLVIA SCHNEIDER
BASCOUR
Informant in Spanish



CATHERINE DENISE
DESSAIX
Informant in French

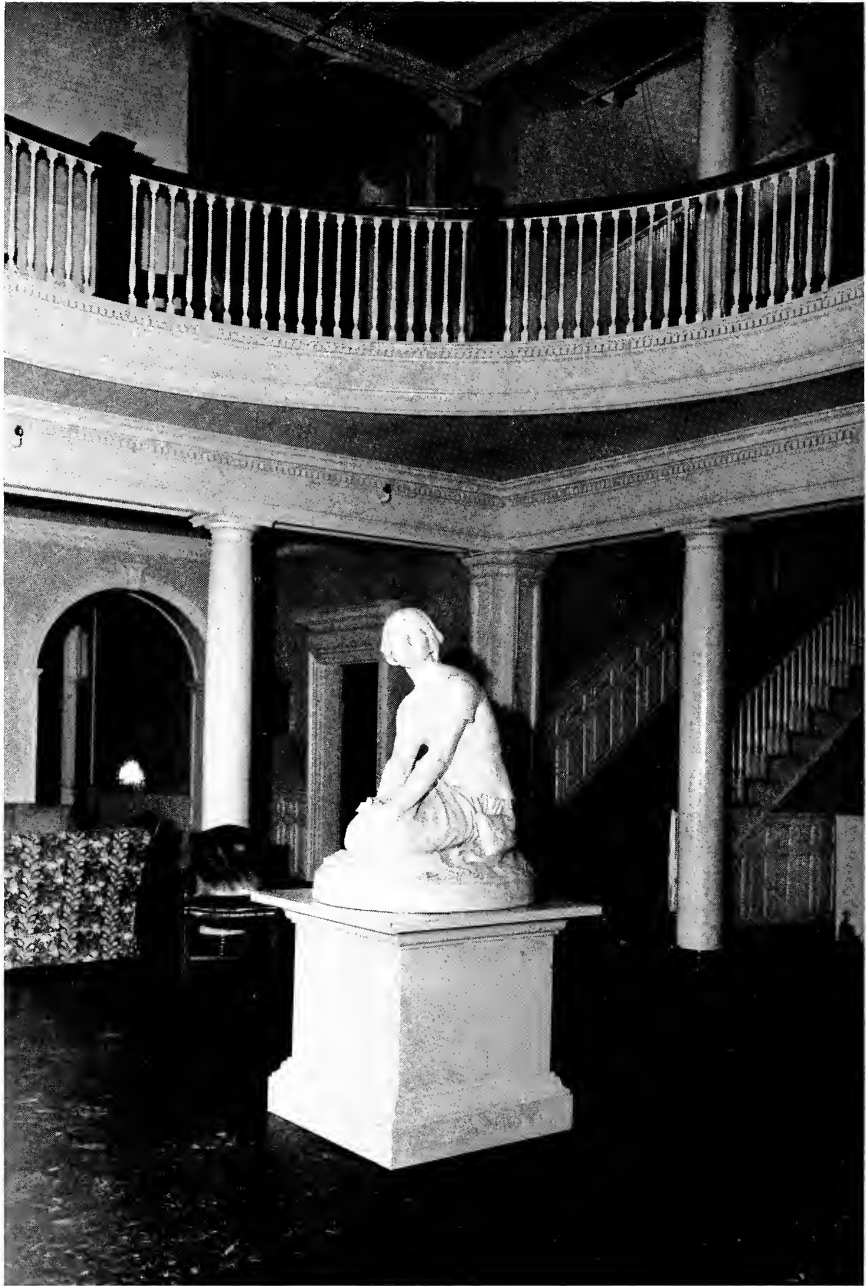

LISTENING JOAN



The Classes

THE SENIOR CLASS



Seated: E. Boswell, N. Copley
Standing: A. Moore, Miss Iler, Johns

NELL COPLEY*President*
LIB BOSWELL*Vice-President*

ANN MOORE*Secretary*
JUNE JOHNS*Treasurer*

WITH the end of a brief summer intermission, the curtain rose on the last act of our own Class of '54 drama, comedy, and tragedy—lighted richly by friendship, growth, new interests, and deepening experiences. This was the climax, but with “Tippy” and “Happy,” our stage managers, and our wonderful Miss Olive Iler as director, we surely succeeded.

In September our roles were those of elder sisters, giving the benefits of our past experiences to the freshmen as we led orientation classes; then we delved into the mysteries of student teaching.

A fanfare of circus tunes heralded our next memorable scene. Mary Jean Carlyle brought the whole class on stage in our circus skit “Snails in the Garden” and then reigned as queen of the festivities.

Misty soft lights and silver snowflakes set the atmosphere for our next spectacular appearance.

Graceful in long white gown, we seniors with our beaus waltzed under the spell of “Christmas Magic.”

Then came a transformation: spring and those coveted contracts! For a change of setting, we seniors took an intermission trip to the lake. Sneak Day—shorts, swimsuits, sandwiches, and sunburn gave us a thrill.

Next appeared rapid changes: sessions of cramming for examinations, melodies of Senior assembly, many parties for the “Red and Whites,” and the lantern parade with the clear voices of seniors in one last serenade over the Rotunda railing.

At last we are booked for life’s restless changes, ready to give our best to the world. With the inspiration of all our Longwood associations, the memories of the fun we had here, we try to make the “Class of '54” always memorable for achievement.

Longwood

Class of 1954

PATRICIA PALMER ALTWEGG

Warwick, Virginia

B.S. in Elementary Education



BARBARA DAWN ASSAID

Roanoke, Virginia

B.S. in Elementary Education



JEAN CAROLE BABER

Crozet, Virginia

B.S. in Elementary Education

BETTY ZOE BAILEY

Salem, Virginia

B.S. in Music Education

REBECCA BAIRD

Farmville, Virginia

B.A. in Secondary Education
English, Spanish



MARY BENNETT BARKSDALE

Red House, Virginia

B.S. in Home Economics
Home Economics Education

The Seniors

MARY LOU BARLOW

Smithfield, Virginia

B.S. in Business Education

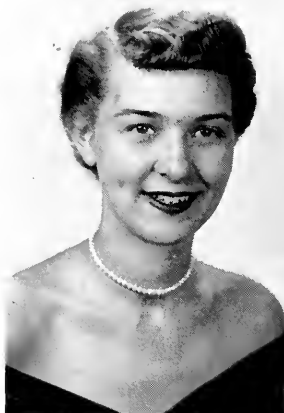

GRACE BOOKER BARR

Pamplin, Virginia

B.S. in Secondary Education
Chemistry, Science



LURA ALICE BEAVERS

Indian, Virginia

B.S. in Music Education

BETTY VINCENT BENTON

Suffolk, Virginia

B.S. in Elementary Education



ALICE VIRGINIA BERRY

Skipwith, Virginia

B.S. in Secondary Education
Biology

JOHANNA MAY BIDDLECOMB

Fair Port, Virginia

B.S. in Elementary Education

Class of 1954



BARBARA BLACKMAN
Portsmouth, Virginia
B.S. in Secondary Education
Mathematics, French



NAN ELLEN BLAND
Wakefield, Virginia
B.S. in Music Education



ELIZABETH McKEOWN
BOSWELL
South Hill, Virginia
B.S. in Secondary Education
Physical Education



LYNELL CECIL BRADSHAW
Faber, Virginia
B.S. in Elementary Education



BEVERLY JANE BRANCH
Norfolk, Virginia
B.S. in Music Education



MARY LOUISE BURNETT
Lynch Station, Virginia
B.S. in Elementary Education

The Seniors



MARY JEAN CARLYLE
Bedford, Virginia

B.S. in Secondary Education
English, Social Science



BEULAH MAE CARTER
Bedford, Virginia

B.S. in Elementary Education



MARY FLEMING CARTER
Hopewell, Virginia

B.S. in Elementary Education



BARBARA WHITEHEAD
CLARKE
Emporia, Virginia

B.S. in Elementary Education



JEMIMA LYNN COBB
Smithfield, Virginia

B.S. in Secondary Education
History



NELL HURT COPLEY
Blackstone, Virginia

B.S. in Business Education

Class of 1954

SARAH BROOKE CORR

Gloucester, Virginia

B.S. in Elementary Education



ELSIE HOLLAND COX

Smithfield, Virginia

B.S. in Elementary Education

LOIS AGNES CRUTCHFIELD

Hickory, Virginia

B.S. in Elementary Education



BETTY JUNE CULLIP

Dublin, Virginia

B.S. in Business Education

NELLIE MAE CULPEPPER

Hickory, Virginia

B.S. in Elementary Education



PATTY MILLER DERRING

Roanoke, Virginia

B.S. in Elementary Education

The Seniors

ILIA ATKINSON DESPORTES

Richmond, Virginia

B.S. in Secondary Education

Physical Education



GAIL DIXON DICKSON

Norfolk, Virginia

B.S. in Elementary Education

WANDA LOU DOLL

Portsmouth, Virginia

B.S. in Elementary Education



PATRICIA SUE DONNELLY

Fries, Virginia

B.S. in Secondary Education

History

PAULA DOVEL

Cristobal, Canal Zone, C. A.

B.S. in Secondary Education

Mathematics



JANET SMITH DUNKUM

Dillwyn, Virginia

B.S. in Elementary Education

Class of 1954

ANN NORRIS EDMONDS

Accomac, Virginia

B.S. in Elementary Education

DOROTHY MARIE EDWARDS

Drewryville, Virginia

B.S. in Home Economics
Home Economics Education

MARY ANN EVANS

Bon Air, Virginia

B.S. in Elementary Education

ESTHER DAVIS FITZGERALD

Buena Vista, Virginia

B.S. in Elementary Education

ANN JAMES FOSTER

Farmville, Virginia

B.S. in Secondary Education
English

EDITH LOUISE FRAME

Quinton, Virginia

B.S. in Secondary Education
Physical Education

The Seniors



NANCY LOU GILBERT
Portsmouth, Virginia

B.A. History, English

BETTY FRANCES GILLETTE
Courtland, Virginia

B.S. in Elementary Education



ELIZABETH COTTON GILLIKIN
New Bern, North Carolina
B.S. in Secondary Education
History

LULA MAE GRANT
Emporia, Virginia

B.S. in Elementary Education



FAY SHARON GREENLAND
Norfolk, Virginia

B.A. in Secondary Education
Spanish

LILLIAN COLEMAN GUTHRIE
Sunny Side, Virginia

B.S. in Business Education

Class of 1954

JEAN THOMAS HODGES
Waynesville, North Carolina
B.S. in Secondary Education
Physical Education



ELIZABETH HOOD
Norfolk, Virginia
B.S. in Business Education

PEGGY IRIS HOOD
Newport News, Virginia
B.S. in Secondary Education
English



DORIS REA HORNE
Smithfield, Virginia
B.S. in Music Education

ELIZABETH ELEY ISLIN
Warwick, Virginia
B.S. in Elementary Education



JUNE CAROLYN JOHNS
Richmond, Virginia
B.S. in Business Education

The Seniors

BEVERLY ANN JOHNSON

Palmyra, Virginia

B.S. in Business Education



ISABELLE MAE KARNES

Bedford, Virginia

B.S. in Home Economics
Home Economics Education

MONEDA EARLY KEY

Roanoke, Virginia

B.A. in Secondary Education
Spanish



MARY ANNE KING

Rescue, Virginia

B.S. in Secondary Education
Chemistry, General Science

ELIZABETH LAVENIA KITTS

Tazewell, Virginia

B.S. in Secondary Education
Chemistry



ELLEANOR GAGE KOCH

Richmond, Virginia

B.S. in Secondary Education
Physical Education

Class of 1954



CLAIRE VIRGINIA
KREIENBAUM
Emporia, Virginia
B.S. in Elementary Education



JEANNE HAMILTON LAFOON
Farmville, Virginia
B.S. in Elementary Education



TRIANNE RUTH LAMPKIN
Norfolk, Virginia
B.S. in Elementary Education



SARAH CATHERINE
LEATHERMAN
Winchester, Virginia
B.S. in Home Economics
Textiles, Clothing Merchandising



NELLIE HARMAN LUCY
Dolphin, Virginia
B.S. in Business Education



ANN HARLAN MALLORY
Ashland, Virginia
B.S. in Secondary Education
Biology

The Seniors



EDNA LUCILLE MANN

Farmville, Virginia

B.S. in Business Education



FRANCES LEE MARKER

Belle Haven, Virginia

B.S. in Elementary Education



MARY FRANCES MILLER

Bedford, Virginia

B.S. in Elementary Education



VIRGINIA MOON

Shipman, Virginia

B.S. in Elementary Education



CALISTA ANN MOORE

Moseley, Virginia

B.S. in Business Education



MASON MOORE

York, South Carolina

B.S. in Secondary Education
Physical Education

Class of 1954

VIRGINIA ELIZABETH
MORGAN

Emporia, Virginia

B.S. in Elementary Education



MARJORIE FORE MORRIS

Farmville, Virginia

B.S. in Music Education

ELIZABETH ANNE McCLUNG

Abingdon, Virginia

B.S. in Home Economics
Textiles, Clothing Merchandising



MAXINE WATSON McELROY

Meredithville, Virginia

B.S. in Elementary Education

HELEN SUE McNEIL

Rocky Mount, Virginia

B.S. in Music Education



BETTY JANE NEWSOM

Lawrenceville, Virginia

B.S. in Business Education

The Seniors

JACQUELINE PALMER

Crystal Hill, Virginia

B.S. in Home Economics
Home Economics Education



MILDRED ELIZABETH PARKER

Bedford, Virginia

B.S. in Secondary Education
Physical Education



MARIAN DUANE PARRISH

Emporia, Virginia

B.S. in Secondary Education
Biology

JEAN ARVIN PEARCE

Farmville, Virginia

B.S. in Elementary Education



ANNE DOUGLAS PERROW

Lynchburg, Virginia

B.S. in Elementary Education

ELLEN MARIE PORTER

Portsmouth, Virginia

B.S. in Elementary Education

Class of 1954



SYLVIA LYNN REAMES
Petersburg, Virginia

B.S. in Elementary Education



BETSY JEAN ROBERTSON
Lynchburg, Virginia

B.S. in Elementary Education



ERIC LLOYD ROBINSON
Farmville, Virginia

B.S. in Secondary Education
Geography



MARY ELVA ROBINSON
Norton, Virginia

B.S. in Business Education



SHIRLEY GREY ROBY
Staunton, Virginia

B.S. in Business Education



PATSY WALLER SANFORD
Farmville, Virginia

B.S. in Secondary Education
Physical Education

The Seniors

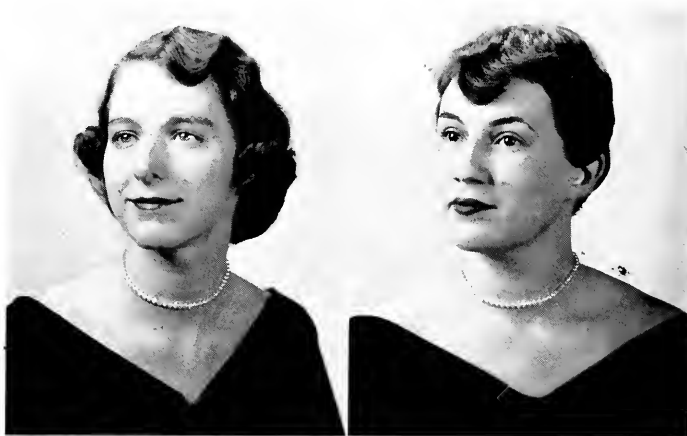

MARION TUCKER SEYMOUR

Brodnax, Virginia

B.S. in Elementary Education

HELEN CLINTON SHORT

Midlothian, Virginia

B.S. in Elementary Education



JEAN SYLVIA SMITH

Farmville, Virginia

B.S. in Elementary Education

RUBY E. SNIDER

Rockbridge Baths, Virginia

B.S. in Elementary Education



BETTY LOU SOUTHALL

Pamplin, Virginia

B.S. in Secondary Education
Chemistry

DEMETRA STEGER

Hampton, Virginia

B.S. in Elementary Education

Class of 1954

DOROTHY STRINGFIELD

Elberon, Virginia

B.S. in Business Education



VIRGINIA FLORENCE
SUTHERLAND

Sutherland, Virginia

B.S. in Elementary Education

ELIZABETH ANN THOMAS

Newport News, Virginia

B.S. in Elementary Education



MARILYN MERTILA
THOMPSON

South Hill, Virginia

B.A. in Secondary Education

BILLIE TOMLINSON

Norfolk, Virginia

B.S. in Elementary Education



LAURA MAE TRENT

Gladys, Virginia

B.S. in Business Education

The Seniors

DORIS ELIZABETH
UNDERWOOD

Victoria, Virginia

B.S. in Secondary Education
Physical Education



JOANNE HALL UTLEY

Blackstone, Virginia

B.A. in Secondary Education
French



MARY PAGE WADE

Franklin, Virginia

B.S. in Elementary Education

Class of 1954



ANN PARKINSON WAGNER

Richmond, Virginia

B.S. in Secondary Education
Physical Education

ELSE WENTE

Warwick, Virginia

B.S. in Secondary Education
Physical Education



VIRGINIA MARIE WENTZ

Winchester, Virginia

B.S. in Elementary Education

SYLVIA LOUISE WEST

Nathalie, Virginia

B.S. in Business Education

The Seniors



ROBERTA WIATT
Gloucester, Virginia
B.S. in Secondary Education
Physical Education

JOYCE BOOTH WILKERSON
Farmville, Virginia
B.A. in Secondary Education
Mathematics



JUNE LEA WILMOTH
Hampton, Virginia
B.S. Chemistry, Biology

MARTHA MILLER WILSON
Raphine, Virginia
B.S. in Home Economics
Home Economics Education



MARY DENNY WILSON
Danville, Virginia
B.S. in Elementary Education

CORA JACQUELINE WOOD
Wingina, Virginia
B.S. in Elementary Education

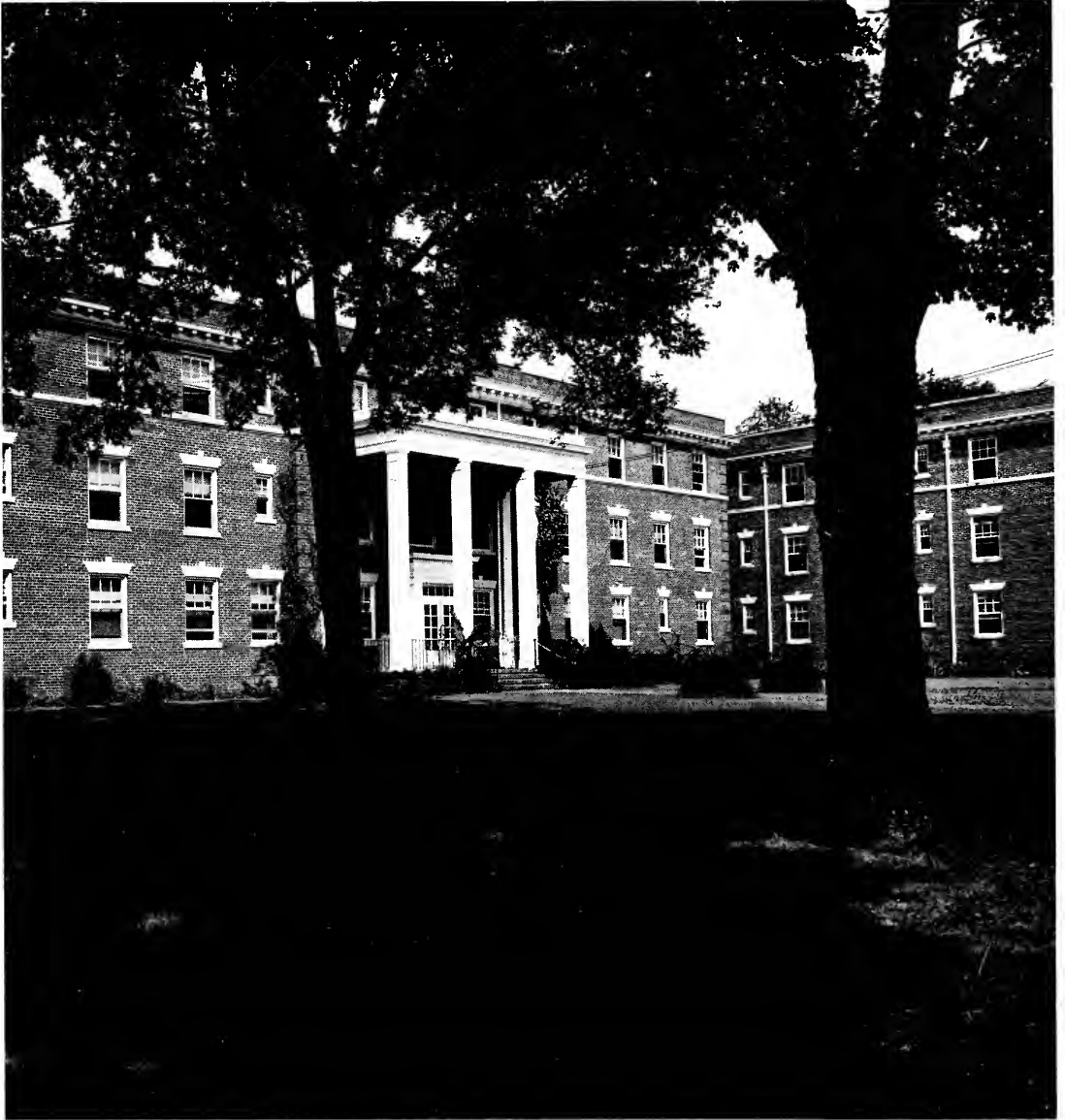

SENIOR BUILDING



Miss Chambers, A. Wendenburg, Scarborough, Quick, B. Davis

ANN CARTER WENDENBURG	President	BETTY DAVIS	Secretary
JOYCE QUICK	Vice-President	BETTY F. SCARBOROUGH.....	Treasurer

1. What is it?
2. Look what we've got for Junior Parlor.
3. Meeker's car never looked better.
4. "Miss Hollywood" and friends.



Class of '55

ESTHER ACOSTA
Santurce, Puerto Rico

MARTHA JANE BAILEY
Lexington

BETTY BARR
Amelia

FLORENCE RABON BLAKE
Virginia Beach



SYLVIA PAIGE BRADSHAW
Newsoms

VIRGINIA ANN BURGESS
Eagle Rock

MARY ROGERS BUTTON
Gordonsville

SALLY CECIL
Roanoke



JOAN CONLEY
Frederica, Delaware

MARY RUFFIN COWLES
Minor

BETTY DAVIS
Winchester

CLARE DAVIS
Lynchburg



JOAN ADAMS DeALBA
Warwick

DONNETTA ELIZABETH DEVINE
Richmond

ELLEN BRENT DIZE
Kilmarnock

MARTHA DONALDSON
Rcanoke

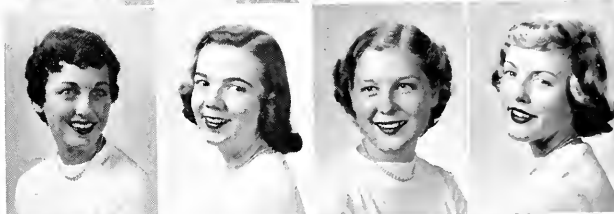

DOROTHY ANITA DOUGLAS
Roanoke

BETTY COOK DURFEE
Prospect

JO ANNE DYER
Martinsville

GAYNELLE EDWARDS
Franklin



EMILIE CHARLOTTE EGGERT
Norfolk

GRACE CARTER GARNETT
Rice

BETTY JANE GRIFFIN
Wilmington

HAZEL MARIE HART
Norton



Juniors



HILDA ANN HARTIS
Fieldale

CAROLYN LA VONNE
HENDERSON
Saltville

BECKY HINES
Naruna

JEANNE LYNCH HOBBS
Roanoke

MARY DAWSON HUNDLEY
Suffolk

JOYCE DEAN HUNT
Hampton

NANCY CUMMINS INGE
Blackstone

BETTY LOU JEFFERSON
Danville

MARY FOXWELL JONES
Montross

NANCY JONES
Roanoke

SARA ELIZABETH KENT
Richmond

ROBERTA SUE KING
Danville

VIRGINIA LEIGH KING
Elberon

MARLENE ESTA LUCAS
Roanoke

EVELYN ELOISE MACON
Lynchburg

JUNE TEMPLE MANLOVE
Suffolk

NANCY TANLEY MASTERS
Newport News

PATRICIA WALKER McLEMORE
Roanoke

BILLIE MILLER
Elkton

MARY KATHERINE MILLER
Hampton

BARBARA VAUGHN MITCHELL
Chatham

BARBARA ANN MOORE
Richmond

DOROTHY JEAN MORRIS
Hampton

LOUISE MILBOURNE NELSON
Coles Point

Class of '55

NANCY NELSON
Newport News

FRANCES CATHERYN
NORTHERN
Lively

BETTY JEAN OAKES
Danville

SHIRLEY LOUISE OSBOURNE
Sandston

BONNIE JEAN OWEN
Blairs

JEAN CAROL PARKER
Emporia

BETTY JEAN PERSINGER
Covington

VIRGINIA ANNE PHELPS
Altavista

JOYCE EILEEN POMEROY
Front Royal

AUDREY NOLEN POWELL
Halifax

PHYLLIS MARNY POWELL
Jamaica

JOYCE GAIL QUICK
Winchester

SUE BARBER RAYMOND
Danville

BARBARA YOUNG RICKMAN
Farmville

FRANCES LAWANNA RUTLAND
Scottsville

WILMA ANN SALMON
Warwick

ANNA MAE SANDERS
Warsaw

BETTY FRANCIS SCARBOROUGH
Capron

IRIS PRISILLA SCOTT
Village

MARTHA LOUISE SEIBEL
Roanoke

MARGIE SMALLWOOD
Montross

BARBARA SOUTHERN
Roanoke

KAREN SPENCER
Tazewell

FRANCES WILLSON SPINDLER
Hamden Sydney



Juniors



CAROLYN STANLEY
Winchester
BETTY JANE STAPLES
Charlottesville
EFFIE VIRGINIA SYDNOR
Hague
ANNE MINTER THAXTON
South Boston

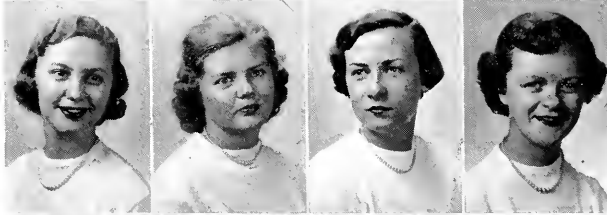

LUCY BLAKESLEE THWING
Arlington
EDNA MAE TRADER
Coles Point
ANN DRAPER TURLEY
Wytheville
DOROTHY CHRISTINE VADEN
Danville

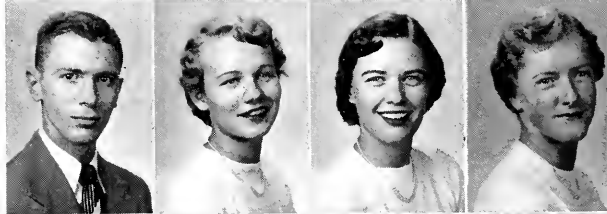

GLEN GROVE VOUGHT
Farmville
HELEN WAITMAN
Charles City
JOAN MARIE WARD
Isle of Palms, S. C.
MARY ANN WARD
Galax

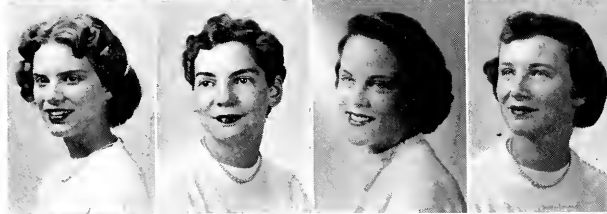

SHIRLEY ANN WARD
Roanoke
PHOEBE ANN WARNER
Roanoke
ANN GOODWIN WATKINS
Danville
ANN CARTER WENDEBURG
Aylett



BETTY JANE WEST
Homeville
JACQUELYN TURNER WHITE
Norfolk
JOAN WILLIAMS
Pamplin
SALLY WILSON
Hopewell



CHARLES L. WINFREE
Nottoway
PEGGY WORTHINGTON
Rocky Mount
CAROLYN WATSON YEATTS
Farmville



JUNIOR BUILDING

Sophomores



Lohr, M. A. Wright, Wilder, Duke

MARGARET DUKE *President*

JANE LOHR *Secretary*

MARY ANN WRIGHT *Vice-President*

LOU WILDER *Treasurer*

1. Posing in our annual snow.

3. Happy?

4. The president and her buddies.

2. Whom are you trying to impress?

5. The "mighty Sophomores" have their day.



Class of 1956

PATRICIA HOLT ABERNATHY
Virginia Beach

SHIRLEY ANNE ADAMS
Blairs

EVA LORENE ALLEN
Prospect

VIRGINIA ANDERSON
Sutherland

GLORIA BELLE ANDERTON
Tidemill

NANNIE WILMOTH ANDREWS
Gretna

HAZEL VIRGINIA BENN
Richmond

REBECCA A. BLAIR
Danville

EMILY JANE BLAKE
Virginia Beach

MURIEL O. BOSWELL
Midway Island

EVELYN CAROLINE BOWLIN
Mattoax

JEWEL FAYE BRANDT
Amelia

SARAH JANE BRISENTINE
Prospect

ANNE FIELD BROOKING
Montpelier Station

LORETTA BELL BROOKING
Richmond

DALE BROTHERS
Suffolk

PATRICIA ANNE BROWN
Guinea Mills

ALICE LEE CALLAWAY
Bluefield

PATRICIA CANTRELL
Boydton

EUPHAN HELEN CARTER
Leesville

LOIS ANN CHILDERS
Roanoke

BARBARA ANNE CLARKE
Richmond

JOYCE ALEASE CLINGENPEEL
Roanoke

MARTHA JEAN COGHILL
Richmond



Sophomores



ANN COLEMAN
Manassas

BETTY LEE COPENHAVER
Roanoke

ANN CRESS
Lynchburg

NELL ELIZABETH CROCKER
Smithfield

VIRGINIA LEE CROCKETT
Cumberland

NORMA JEANNE CROFT
Marion

CLAUDETTE YVONNE CROSS
Westmoreland

JUANITA HAZEL DAYBERRY
Chase City

MARY PRISCILLA DAVIS
Whaleyville

JOSEPHINE MURRAY DEBNAM
Warrenton

ELIZABETH LEE DeHAVEN
Radford

MARY MARGARET DRYDEN
Salisbury, Md.

MARGARET LEE DUKE
Richmond

FRANCES JEANETTE EDWARDS
Lawrenceville

JEAN TALMAGE EDWARDS
Zuni

JUNE ALLEN ELDER
Sedley

MARY A. ELLINGTON
South Hill

THELMA ARLENE EMORY
Elberon

JOANNE FARLESS
Suffolk

REBECCA JANE FIZER
Pulaski

MARTHA SUSAN FRANCISCO
Beaver Dam

MARGURETE FRANKLIN
Monroe

ROSE MAE FROST
Petersburg

FREDDIE SUE GARBER
Richmond

Class of 1956

MARTHA J. GIBSON
Hampton

RUTH JEAN GILLILAND
South Boston

COLLEEN W. GOFF
Grundy

CAROLYN E. GRAY
Colonial Heights



JANICE LEE HAINES
Winchester

JERRY LEE HALEY
Ashland

EVELYN FINKS HALL
Pulaski

JANE A. HALL
Richmond

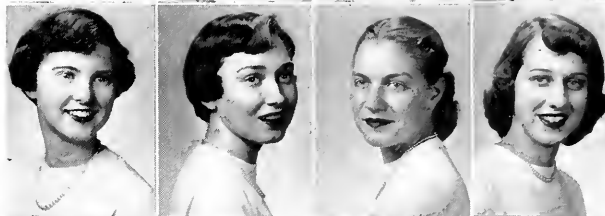

ROBERTA RUTH HAMLET
South Hill

PATSY JANE HAMNER
Norton

DIANE FRANCES HANSEN
Norfolk

DORIS JENNINGS HARCUM
Virginia Beach

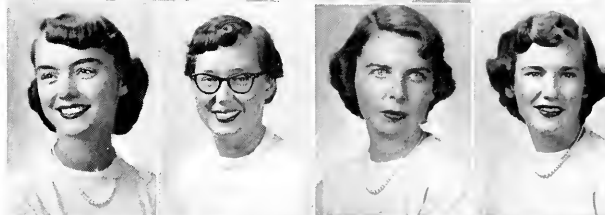

JANE HARLOWE
Charlottesville

ARLENE NORMA HARDIE
Clover

NANCY ELEANOR HARTMANN
Lynchburg

MOLLY ANN HARVEY
Roanoke



JOAN HARVEY
Appomattox

MARY ELLEN HAWTHORNE
Kenbridge

LEORA HAYES
Chester

MARY JO HUTCHINSON
Keller

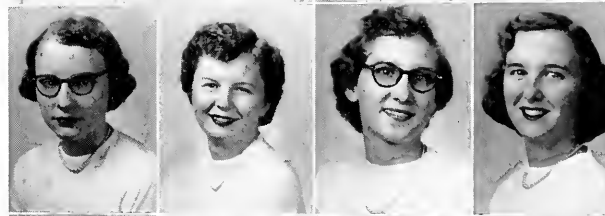

GEORGIA MABREY JACKSON
Lexington

MALIN JOHNSON
Lynchburg

LENORA ANN JONES
Norfolk

PATRICIA ANN KAPPES
Onancock



Sophomores



HELEN BETH KELSEY
Farmville

MILDRED SHIRLEY KEMP
Hampton

GLENNA JEAN KESTERSON
Greenville

DORIS MAE KVASNICKA
Disputanta

PEGGY ANNE LAYMAN
Roanoke

LILLIAN GERTRUDE LEE
De Will

GAIL ALDEN LEONARD
Richmond

ANNIE LEIGH LEWIS
Farnham

MARY JANE LOHR
Hood

ELEANOR MAE LONG
Covington

SHIRLEY IRENE LOONEY
Cheriton

WINNIE HOPE LOUHOFF
Greenwood

GERALDINE BOWLING LUCY
Blackstone

ANNE GREGORY LUSH
Burkeville

BETTYE BELLE MAAS
Galax

MARY ANN MADDOX
Naruna

SHIRLEY WINSTON MALLORY
Ashland

JACQUELIN DIANNE MARSHALL
Suffolk

LOIS MADELINE MARSHALL
Victoria

BARBARA ELTON MAYS
Richmond

CATHRINE ANN MEEKS
Oceana

ANNE ELIZABETH
MICKELBOROUGH
Mathews

MARGARET RUTH MILLER
Portsmouth

JULIE MONCURE
Blackstone

Class of 1956

SUE MOSCHLER
Chatham

JEAN CAROL MOSELEY
Blackridge

SHIRLEY JEAN MCKINNEY
West Hartford, Conn.

NANCY McLAWHORN
Norfolk



JO ANN McLELLAND
Richmond

PHYLLIS CORBITT NURNEY
Smithfield

VIRGINIA LEE OBENCHAIN
Roanoke

GEORGE EDWIN OGBURN
Crewe

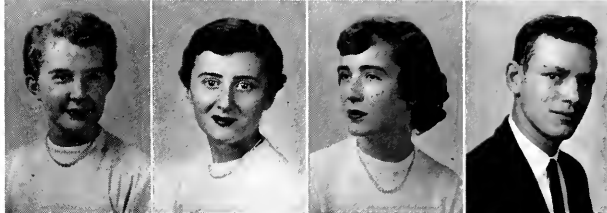

IRENE CAROLYN OVERBY
Franklin

AUDREY MAYES OWEN
Sedley

JAMES WALTER PARKER
Farmville

GAIL RUSHING PATRICK
Hampton



CATHERINE PHILLIPS
Tappahannock

ANN DAVIS POOLE
Petersburg

SUZANNE PRILLAMAN
Howertons

DOROTHY LOUISE RECTOR
Arlington



SHIRLEY RUTH ROCHA
Portsmouth

BETTY PAT ROGERS
Arlington

MARION BRUCE RUFFIN
Tunstall

RHETA DAVIDSON RUSSELL
Clarksville



NANCY ANN SAUNDERS
Richmond

FANNIE HAWTHORNE SCOTT
Norton

JANIE SCOTT
Smithfield

BETTY JANE SHACKELFORD
Colonial Heights



Sophomores



MARGARET CHRISTINE SHEPPARD
Rice
JOY LOU SIMMONS
Stuart
EMITA A. SMITH
Appomattox
PATSYE RUTH SNEAD
Clover



ELIZABETH ANNE SNYDER
Winchester
NANCY SLAUGHTER STARK
Amelia
MARLYN FRANCES STUBBS
Norfolk
ELIZABETH CLAY SUTHERLAND
Sutherland



NANCY CAROL SYDNOR
Mannboro
MARGARET ANN TERRELL
South Hill
ELLEN ELLIS THOMAS
Suffolk
KATHRYNE V. TOMPKINS
Danville



LAURA LOUISE TURNER
Smithfield
SUE COBURN UPSON
Wellville
JOYCE LAYNE WALL
South Hill
HELEN PAGE WARRINER
Amelia



JACQUELINE ANN WEATHERHOLTZ
Winchester
MARION OSBORN WEBB
Manakin
GARLAND ELAINE WEBSTER
Richmond
SHIRLEY WILBOURNE
Clarksville



HELEN LOUISE WILDER
Williamsburg
SHIRLEY BOHN WILKINSON
Narrows
SHIRLEY ANN WILLHIDE
Roanoke
JO ANN WILSON
Norfolk

Class of 1956

ELEANOR JEAN WINDLEY
Norfolk

HELEN MARIE WOOD
Richmond

MARY ANN WRIGHT
Richmond



LOOKING TOWARDS SOPHOMORE.



J. Saunders, N. Harris, G. Branch, Whitehead, Mr. French

JEAN SAUNDERS.....President
 BARBARA WHITEHEADVice-President

GAIL BRANCHSecretary
 NANCY HARRISTreasurer

1. We all turned out for hockey.
2. That glorious Rat Day.

3. Regular old "Gab" session.
4. "On your knees, Rats."



Class of 1957

CAROLYN DIANE ACREE
Tappahannock

BETTIE CARY ADKINS
Richmond

BARBARA ANN AMES
Portsmouth

DARLING EVELYN ANDERSON
Newport News

NANCY ELVIRA ANDERSON
Crewe

IRIS ARNN
Martinsville

PATRICIA AMES ASHBY
Shields

BRENDA RAE ASSAID
Roanoke

CAMILLE ANN ATWOOD
Norfolk

MARY FRANCES BACON
Red Oak

FRANCES BAILEY
Petersburg

JANET AFTON BAIN
Dinwiddie

JOYCE ANN BAIN
Dinwiddie

CYNTHIA LEE BALDWIN
Radford

ROBINETTE BALLARD
Norfolk

BARBARA ELLEN BANE
Bland

MARY HAZEL BELL
Wilmington

ROBERT JAMES BARDEN
Jetersville

FRANCES CORNELIA BAYS
Bedford

MARGARET FRANCES BEAVERS
Tazewell

MARY ANN BANKHEAD
Danville

LILLIE MAE BENNETT
Red House

BARBARA KING BENEDICT
Crewe

JUDITH CAROL BILLET
Warwick



Freshmen



JOYCE ANNE BRISENTINE
Prospect

ELIZABETH LOIS BRAME
Chase City

GALE SELWYN BRANCH
Norfolk

FRANCES LYNN BROWN
Roanoke

HARRIET ANN BROWNING
Richmond

JANE WATSON BRUGH
Troutville

BARBARA BURNSIDE
Marion

IMOGENE BRYANT
Lynchburg

DREAMA ANNE BURCHETT
Clifton Forge

ANNE LIGON CALDWELL
New Glasgow

CAROL DABNEY CARSON
Hot Springs

FRANCES CAUSEY
Erica

SHIRLEY MAE CHILDS
Hinnom

CAROLYN HOPKINS CLARK
Lynchburg

ROBERTA CLEGG
Cumnor

CONSTANCE ANN COINER
Culpeper

EVA JANICE COLLINS
Roanoke

MARY HALL COOK
Danville

BETTY PAGE CORY
Hampton

BETTIE CARROLE CRAWFORD
Richlands

BETTY MAE CRENSHAW
Sandston

VIRGINIA MORGAN DAMERON
Mila

PHYLLIS ANN DANIELS
Chester

JOAN VIRGINIA DARNELL
Hampton

Class of 1957

CHARLES REX DAYE
Farmville

NANCY DEE DEATON
Ellerson

RHONDA SUE DERRING
Hampton

ADELE DONALDSON
Puerto Lu Croz, Venezuela



MARY KAY DONNELLY
Fries

JANE LEE DOUGHERTY
Whaleyville

BETTY DAWN DRUMHELLER
Amherst

SANDRA DYER
Greensboro, N. C.



EDNA FAYE EDWARDS
Franklin

JACQUELINE LOUISE EDWARDS
Franklin

ELIZABETH C. ELLIOT
Lynchburg

BROADDUS ANN EUSTACE
Potomac Mills



ELINOR COVINGTON EVERETT
Arlington

BETTY JANE FAGGERT
Richmond

EMILY ANN FALLIN
Hague

NAOMI CELESTE FARTHING
Vernon Hill



BARBARA LEE FELTHAUS
Richmond

SHIRLEY RUTH FISHBACK
Leesburg

BELLE BRANSON FITZGERALD
Wytheville

ELBA MARIA FLYNN
Newport News



MARTHA LEE FOOTE
Amonate

MARY VIRGINIA FORWARD
Franconia

PATSY LEE FREE
Norfolk

CHARLOTTE ANN FUDGE
Covington



Freshmen



ANN WAYNE FULLER
Danville

SUZANNE A. GARNER
Alexandria

ANN LEE GAY
Newport News

JEAN MARIE GIBSON
Richmond

SARAH WILSON GLENN
Alberta

MARTHA CAROLINE GOBLE
Vinton

MARY CONSTANCE GOUYER
Madison Heights

MARY LAURIN GRAVELY
Ringgold

MARJORIE ANNE GREENE
Henderson, N. C.

JEAN STUART HADEN
Goochland

ELLEN ELIZABETH HAMLETT
Rice

HAZEL LEE HANKS
Robley

BEVERLY ERICH HARLOW
Charlottesville

JUDITH LEE HARRIS
Lawrenceville

NANCY LEA HARRIS
Roanoke

NANCY LUTTRELL HAYDON
Kilmarnock

LOIS VIRGINIA HAYNES
Carrollton

VIRGINIA CAROLYN HEFFINGER
Danville

JEAN SPOTSWOOD HINES
Gladys

VIRGINIA LEE HINTON
Browns Store

ROSEMARY GRAY HOWELL
Holland

MARGARET ANN HUDNALL
Mila

NANCY GRASTY HUGHES
Charlottesville

ANN CAROLYN GILLETTE
Norfolk

Class of 1957

CHRISTIE LOU HULVEY
Fort Defiance

BEVERLY ANN HUMPHREYS
New Castle

BETTY JEAN JENKINS
Richmond

MARY ANNE JENNINGS
Pulaski

NANCY JOHNSON
Baskerville

PATRICIA McINTYRE JOHNSON
Clifford

VIRGINIA LEE JOHNSTON
Roanoke

ANNIE KATE JONES
New Canton

CAROLYN JONES
Roanoke

JOAN KNIGHT JONES
Montross

PATRICIA MAE JONES
Waynesboro

MARTHA LEWIS JOYNER
Greensboro, N. C.

KATHERINE CHILTON KAMPS
Dahlgren

LORETTA MAY KESTERSON
Alexandria

FLORENCE DORA KING
Suffolk

ADELAIDE KIRBY
Victoria

JULIA ELIZABETH KNIGHT
Richmond

HELEN GLORIA KRATZSCH
Newport News

MADelyn LORETTA KUHN
Richmond

JANET KUYK
Richmond

NANCY L. LENZ
Warwick

EUNICE CAROLYN LOWE
Danville

GERRY LUCK
Hampton

JEAN CONWAY MANN
State Farm



Freshmen



MARY ELIZABETH MAYO
Crittenden

ANN YVONNE MEWBORN
South Hill

JACQUELYN GAIL MINSON
Richmond

PATRICIA ANN MORGAN
Norfolk

JEANETTE LOUISE MORRIS
Hampton

MARGARET LYNN MUSTARD
Cedar Bluff

CYNTHIA ELIZABETH McADEN
South Hill

JOSEPHINE McCRAW
Farmville

GEORGIA LEE McCRAY
Millboro

THELMA MAXINE McGLOTHLIN
Richlands

SHIRLEY ANN NASH
Lerty

KATHERINE LUCILLE NAUGLE
Blackstone

CATHERINE SCOTT NELSON
Blackstone

HELEN NORTHINGTON
South Hill

SALLY ANNE O'MALLEY
Reidsville, N. C.

PEGGY LUCILLE PACKETT
Warsaw

PATRICIA LOUISE PARKER
Newport News

JEAN EARLY PARROT
Standardsville

MARY AGNES PATTERSON
Selma

BARBARA ANN PEACH
Newport News

VIRGINIA LEE PEARCE
Suffolk

GAYLE LESH PEOPLES
Petersburg

BARBARA ANN PERSINGER
Lovingston

CHARLOTTE CAROLINE
PHILLIPS
Rustburg

Class of 1957

VIRGINIA LEE POHE
Norfolk

ESTHER FLORENCE POLLARD
Richmond

ANNIE LOU POMEROY
Quinton

ANN JACQUELINE POND
Colonial Heights

MARY ALICE POWELL
Roanoke

PATRICIA ANNE POWELL
Wakefield

BARBARA ANNE PRIDDY
Norfolk

CARY BLANTON PRICE
Prospect

JEANETTE PUCKETT
Rustburg

JOYCE PULLEY
Suffolk

AVA ANNE PURDUE
Penhook

NANCY REDD QUARLES
Winchester

NAOMI JANE RAILEY
Newsoms

FRANCES BLUNT RAINE
Warwick

EDNA ELIZABETH RAMSEY
Ivor

BETSY BOSWELL RICHARDSON
Richmond

AMY RUTH RIGGINS
Hampton

ELIZABETH M. RILEY
Hollins

BARBARA D. ROBERTS
Lawrenceville

MARY ELEANOR ROBERTSON
Franklin

BARBARA D. ROLLER
Clover

EVELYN AURELLA ROWE
Kinsale

ANN CROMWELL SAVEDGE
Suffolk

BARBARA ANN SCOTT
Norfolk

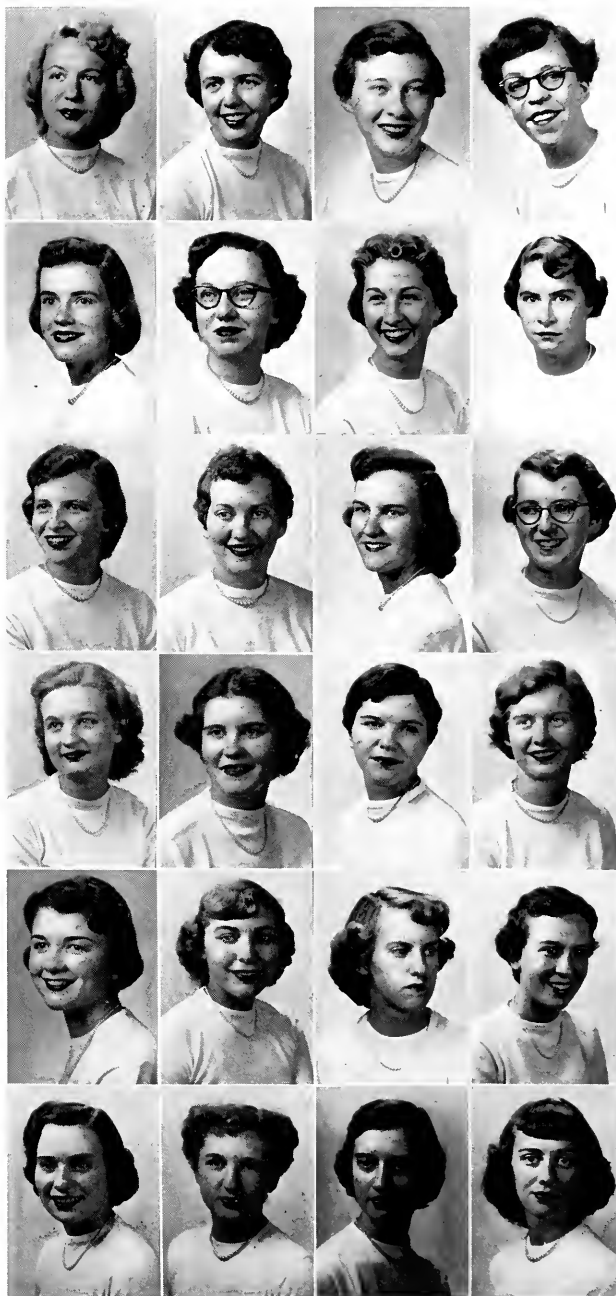

Freshmen



ELIZABETH ANN SHAFFER
Alexandria

SHIRLEY ANNE SHEPPARD
Rice

PATRICIA ANN SHOOP
Meredithville

CAROLEE SILCOX
Roanoke

PATRICIA ANNE SIMPSON
Prospect

POCAHONTAS SIMPSON
Prospect

CAROLYN FAY SMITH
Richmond

HELEN SMITH
Orange

LESLIE SMITH
Orange

WEALTHY J. SNODDY
Newcanton

FLORENCE MARIE SOGHOIAN
Richmond

DAISY JANE SPAIN
Chase City

FREDERICK MORING STABLES
Crewe

CAROLINE DUVALL STONEMAN
Richmond

ELEANOR STRADLEY
Roanoke

NANCY JANE STRIPLIN
Farmville

JEANE MARIE SUTPHIN
Pulaski

SHIRLEY KING SYLVESTER
Disputanta

SHIRLEY ANN TENNISON
Holland

ANN WHITE THOMAS
Blackstone

DOROTHY ANNE THOMAS
Richmond

NANCY CAROLYN TOLLEY
Natural Bridge

BARBARA JOYCE TYER
Norfolk

MARION LEE WARD
Whaleyville

Class of 1957

ELSIE MEADE WEBB
Emporia

MABEL JANE WELLS
Union Level

SARA LOU WENDENBURG
Aylett

ELIZABETH ANN WHEELER
Charlottesville

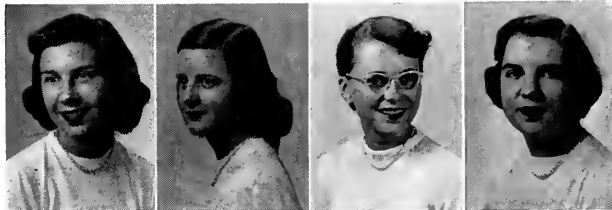

BARBARA ANN WHITEHEAD
Norfolk

BETTY ATLINE WHITLOW
Gladys

ELLEN JANE WILLIAMS
Richmond

FRANCES MAE WILLIAMS
Creeds



ELIZABETH ANNE WILSON
Raphine

DOLORES A. WINDER
Norfolk

ANN ELIZABETH WITT
Roanoke

JANE McCALL WOOD
Wingina

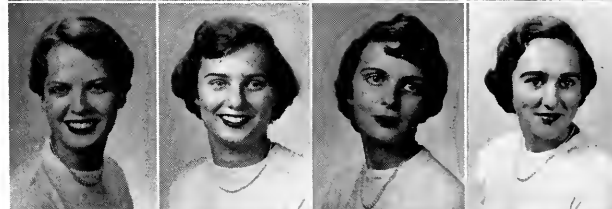

SYLVIA N. WRIGHT
Portsmouth

NANCY LEE YANCEY
Nelson

WILMA KATHLEEN YATES
Bishop

FLORA JO YORK
Vinton





TUESDAY ASSEMBLY



Activities



Seated: M. Moore, Islin, B. Assaid, Dr. Jeffers, M. D. Wilson, Koch, Wente, L. Beavers
 Standing: Kesterson, C. Gray, J. Bailey, Vaden, A. Wendenburg, S. Ward, Rickman, J. Blake, Coiner

Student Government Association

A. Wendenburg, Treas.; M. D. Wilson, Pres.; Koch, V. Pres.; Vaden, Sec.



EVERY woman student of Longwood College is a member of the Student Government Association. The Student Council, elected by the student body, is the governing and directing group which manages the affairs of the students in cooperation with the administrative officials. This group strives to uphold the regulations and ideals of the college and to instill in the entire student body a sense of responsibility for successful living in the school.

The efforts and cooperation of the student body, the faculty, Dr. Lancaster, and Miss Gleaves were greatly appreciated. The Council feels deeply indebted to Dr. George W. Jeffers for the effective service he rendered as advisor to the group.

THE Young Women's Christian Association gathered at the door to welcome the freshmen to their new home—Longwood College. During the next week they entertained the new girls at "Sing" and gave a reception at which time they met the faculty and "Y" Cabinet.

In February Religious Emphasis Week was held on our campus, and Rev. J. P. Allen as our inspirational speaker centered our thoughts around the "Y" theme—"Contagious Christianity."

Prayers, held each night during the year, continued to be one of the most important activities sponsored by the Y. W. C. A.



L. Beavers, Pres.; Copley, V. Pres.; DeAlba, Sec.; J. Parker, Treas.; M. Wright, Freshman Counselor

Young Women's Christian Association

Seated: DeAlba, M. Wright, J. Parker, Copley, L. Beavers

Standing: Marker, Stanley, M. Boswell, D. Horne, Thaxton, Greenland, Duke, D. Morris, Abernathy, G. Jackson





J. White, B. D. Assaid, Crocker, Lucas, A. Snyder, Pollard

House Council

“**B**UT don't you realize one more call down will put me on campus!” This plea is one frequently made to members of the House Council. This duty of discipline is just one of many duties for the Longwood House Council. The student body is grateful for the efforts of the Council in maintaining that peace and quiet necessary for rest and study.

The purpose of the House Council is to formulate and enforce policies and regulations pertaining to life in the dormitories. This year the student body has cooperated in upholding those policies responsible for making the dormitories a better place in which to live.

The efficient house presidents and the

hall presidents have formed the structure on which the organization is built. These house presidents — Marlene Lucas, Anne Snyder, Flo Pollard, and Betsy Jean Robertson—have worked faithfully at their jobs.

Throughout this year, our house mothers and hostesses have been most helpful and understanding. We have profited by the help of Mrs. Eastham, Miss Hamner, Mrs. Hudson, Mrs. Tabb, Mrs. Green, Mrs. Rex, and Mrs. Holladay. We wish especially to thank Miss Gleaves for helping us to solve our problems and advising us whenever we were in need of advice. Barbara Assaid was our efficient president; the other officers were Jane Branch, vice-president; Jackie White, secretary; and Nell Crocker, treasurer.



First row: Copley, A. Wendenburg, M. D. Wilson, Altwegg, Islin, Beavers, E. Thomas, Vaden
Second row: Koch, Wente, M. A. King, J. Hodges, S. Ward, B. D. Assaid

Alpha Kappa Gamma

ALPHA Kappa Gamma is an honorary society formed for the purpose of recognizing students who have proved themselves outstanding in constructive leadership. Twenty-six years ago, under the guidance of Miss Florence H. Stubbs, Alpha Kappa Gamma was established through the co-ordinate interests of girls from Queens College, the University of South Carolina, and Farmville State Teachers College.

The officers of Joan Circle were the following: Betty Islin, president; Pat Altwegg, vice-president; Mary Denny Wilson, secretary; Lura Beavers, treasurer. We were capably guided this year by Miss Chambers and Mrs. Cover, who assisted us in the absence of Miss Burger.

Along came the favorite college weekend, Circus, which was labeled "Hallowe'en Capers" this year. Mary Jean Carlyle reigned as queen; Nancy T. Masters, Margaret Duke, and Sarah Lou Wendenburg were elected to the court. Ann Carter Wendenburg was ring master, and Jane Blake cracked her whip for the animals and clowns to perform. Everyone in school worked hard to make circus a success. The proceeds from the project were used to purchase a new public address system for the college dining room.

To foster high ideals, to promote coordination of various college activities, and to preserve the ideals and traditions of the college—these are the purposes of Alpha Kappa Gamma.



Scarborough, Mr. Meeker, E. Macon

The Colonnade

DURING the year our objective has been to produce in each *Colonnade* matter which the students would read with pride and interest.

We have published informative essays such as *Mathis der Maler*, by Lura Beavers. Local color was reflected in Pat McLemore's essay on Dr. John Peter Mettauer, one of the first surgeons in our country, and in Jackie Marshall's essay on Richard Molten, former president of Tuskegee Col-

lege. A new feature has been added to the *Colonnade*: reviews of notable plays, concerts, recitals, and lectures attended by the students in and around Farmville. Another innovation has been to preview future performances of this nature scheduled to be held in this area. We have attempted to lighten the tone of the magazine through humorous articles, more cartoons, photographs, and art work.

Again this year the *Colomnade* sponsored a prose contest to promote interest in creative writing among the students. We offered separate prizes for short stories and for essays in order to enable the judges to evaluate each entry according to its own nature. First prizes went to Dot Armstrong for her short story *The Night of the Storm*,

and to Patsy Lee Free for her essay *To American Parents*.

We wish to express our gratitude to Mr. Richard K. Meeker, our sponsor, for his able and constant assistance and to our advisors: Miss Lucile Jennings, Mrs. Mead Shackelford, Miss Annie Lee Ross, Miss Nancy Foster, and Mr. M. B. Coyner, for their guidance during the year.

Top picture: F. Blake, M. Webb, Stringfield, P. Nurney, L. Trent
Bottom picture: Southern, G. Jackson, M. Harvey, M. Cowles, B. Assaid, McLemore, K. Miller





E. A. Thomas, M. Evans, Mrs. Shackelford

The Rotunda

THE life of a journalist—even of the would-be type that the *Rotunda* claims—is an exciting whirl of deadlines, headlines, news, views, and galley proofs.

Editor-in-chief Ann Thomas and Business Manager Mary Ann Evans managed the *Rotunda* this year. The inseparable three—Shirley Ward, Phoebe Warner and Dot Douglas—filled the positions of managing editor, assistant managing editor, and news editor. Always on the lookout for

that human interest touch was Martha Donaldson, feature editor.

Gloria Anderton, desk editor, checked for commas and colons; Loretta Brooking and Ann Jones, staff artist, provided the second page trademarks, the lineoleum cuts. Heading the advertising and circulation staffs were Betsy Welbon and Muriel Boswell; Ann Weatherholtz served as copy editor.

Our important columnists were Joyce Gillchrest, Carolyn Stanley, Margaret

Miller, Lou Wilder, and Ann Thaxton. A new position this year, filled by "Peanuts" Winder, was that of photography editor. Much credit for another successful newspaper year is due the reporters, feature writers, typists, and circulation staff members who were always there when the news was "hot."

It's not all work and no play for the *Rotunda* staff, however. We celebrated Christmas with a waffle supper at Longwood House—quite a change from the newspaper office! And in December five staff members attended the Virginia Intercollegiate Press Association Convention in Lynchburg.

Top: Standing—Cantrell, Dryden, Leonard, Anderton, M. K. Miller, Donaldson, Welbon, Boswell, Hartmann
Seated—S. Ward, N. Saunders

Bottom: Kelly, Johnson, Free, Everett, Jenkins, A. Donaldson, Brugh, P. Jones, Kemp, Blair, Mays, A. Jones, Miller, A. Brooking, Cecil, L. Brooking, S. Ward, Douglas, Warner, Stanley, Kesterson



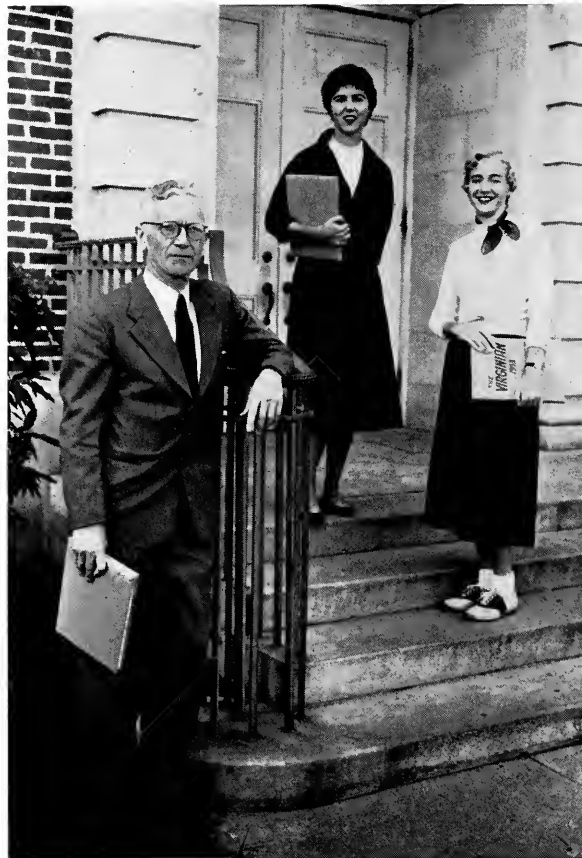

Mr. McCorkle, M. A. King, Altwegg

The Virginian

WITH great enthusiasm, the staff of the '54 *Virginian* met in May to begin its work under the direction of Mary Anne King, newly appointed editor. Lou Kitts served as assistant editor.

We really began the year's activities in earnest early in October. The entire staff was kept busy selling annuals before the November 15th deadline. Pat Altwegg, business manager, and Dot Vaden, assistant,

had never before been so busy with money and receipts.

Donnie Devine, photography editor, handled the scheduling of the individual and group pictures very efficiently. The weather interfered only once, in the form of a six and one-half inch snow. Caroline Stoneman and Elsie Meade Webb were chosen as freshman representatives on the staff in January.

Nancy Nelson, our literary editor, had quite a job trying to get in all the organization write-ups. Miss Foster made the many corrections and additions needed to perfect our material. The art work was again well-done by Ann Carter Wendenburg, with the assistance and guidance of the art advisor, Miss Bedford.

When that long-awaited day in May arrived, we were very happy to see the product of our year's work and fun.

With sincere gratitude and appreciation, we wish to thank our advisor, Mr. Mac. He was always there when we needed him to give his assistance, his excellent advice, and to add humor to our work.

Top picture: J. C. Parker, Warriner, H. Wood; Altwegg, M. A. King, Kitts, Kent
Bottom picture: Hutchinson, Vaden, Mr. McCorkle, Devine, Worthington, A. Wendenburg, N. Nelson



Pi Delta Epsilon

AS a clearing house for problems of all publications on campus, Pi Delta Epsilon, national honorary journalism fraternity, opened its year by initiating ten new members: Dot Douglas, Donnie Devine, Mary Anne Evans, Lou Kitts, Jean Carol Parker, Betty Scarborough, Ann Thomas, Shirley Ward, Phoebe Warner, and Ann Carter Wendenburg.

Mary Fleming Carter was the society's president; and Mary Anne King, secretary-treasurer. Pat Altwegg and Mary Denny Wilson were the senior members.

Under the able guidance and direction of Dr. Marvin W. Schlegel, Pi Delta Epsilon worked toward its journalistic purpose: "It is the purpose of the fraternity to elevate the cause of journalism, to foster

the mutual welfare of student publications, to develop the truest fraternal spirit among its members, to encourage loyalty to their Alma Mater, and to reward the journalists working on the student publications for their efforts, services, and accomplishments by admission to its membership."

The society also seeks to promote on campus a closer coordination between the various college publications and to give recognition to students who have worked for one of the three major publications.

The dominant tradition of the fraternity is service. It is through service that the national organization has become one of the most important journalism fraternities in the country. The Longwood College chapter of Pi Delta Epsilon was founded in 1950.

Seated: A. Thomas, M. Evans, Kitts, M. F. Carter, M. A. King, Altwegg, M. D. Wilson
Standing: A. Wendenburg, Devine, J. Parker, D. Douglas, S. Ward, Scarborough, P. Warner



Kappa Delta Pi

THE Beta Epsilon Chapter of Kappa Delta Pi, since its foundation in 1928, has had as its main purpose the encouragement of high professional, intellectual, and personal standards.

Our officers for the year were Lucy Mann, president; Mary Anne King, vice-president; Dolly Horne, secretary; Sylvia West, treasurer; and Fay Greenland, historian. These officers worked faithfully under the wise guidance of Dr. Ethel Sutherland.

In November nineteen students were admitted to Kappa Delta Pi: Joyce Wilkerson, Carolyn Stanley, Herbert Goodman, Betty Frances Scarborough, Barbara Assaid, Eloise Macon, Mary Denny Wilson, Patricia McLemore, Elizabeth Kent, Betty

West, Virginia Phelps, Donnetta Devine, Margaret Worthington, Shirley Roby, Gail Dickson, Nancy Nelson, Dorothy Vaden, Florence Blake and Elizabeth Islin.

In December Dr. Earley showed slides taken on his trip to England and France. Other members of the student body were invited to come with Kappa Delta Pi members to this program.

An event of each year is the annual Kappa Delta Pi banquet, held in the Tea Room. Dr. Lancaster was guest speaker this year.

Initiation was held for new members in March. Late in the spring a tea-reception was given in honor of the freshmen and the sophomores who ranked in the upper quartile of their respective classes. This helps acquaint the students with Kappa Delta Pi.

First row: L. Mann, Dr. Sutherland, M. A. King, D. Horne
Second row: Vaden, Scarborough, Dickson, McLemore, C. Stanley, B. D. Assaid, S. West, N. Nelson, Blackman
Third row: Devine, Kent, Greenland, A. Moore, M. D. Wilson, E. Macon





Seated: Dr. Moss, V. Sutherland, Lampkin, Dickson, B. Assaid, Steger, L. Bradshaw, M. Evans
Kneeling: L. Grant, Greenland

Pi Gamma Mu

PI Gamma Mu is a national social science fraternity. The purposes of the organization are to advance the cause of scientific study of social problems, and to instill in the members of the society the ideals of scholarship, the attitude and methods of science, and the desire for social service.

The Longwood College chapter of Pi Gamma Mu is the Virginia Gamma Chapter, established on this campus in 1927 by Dr. James Walmsley, professor emeritus.

In October Pi Gamma Mu sponsored a most interesting assembly speaker: Madam Induk Park of Korea. Her talk, "My Country and My People," was designed to interest the college in sponsoring a Korean student.

It was the goal of the group this year to bring the organization more to the heart of the campus and to the knowledge of the student body. Through joining the Virginia Association of the United Nations and providing material for many organizations, by planning the assembly program, and by welcoming more new members in the spring, this goal was realized. It was, also, the group's goal to have a closer relationship with the other state chapters. The spring project of the Virginia Gamma Chapter helped realize this goal.

The Chapter was again sponsored by Dr. C. G. G. Moss. The officers were Virginia Sutherland, president; Herbert Goodman, vice-president; Lynell Bradshaw, secretary; and Mary Ann Evans, treasurer.



First row: H. Short, N. Reed, McNeil, Blackman, McLemore
 Second row: P. Hood, Dickson, N. Nelson, A. Foster, A. Thomas, R. Baird
 Third row: B. Assaid, S. Wilson, Phelps, E. Macon, S. Ward, Gilbert, M. Cowles, Worthington

Beorc Eh Thorn

BEORC Eh Thorn, an English honor society on the Longwood campus, has as its aims the promotion among its members and among others of the College, the enjoyment and appreciation of literature, the cultivation of creative writing, the use of good English, and the recognition of outstanding achievement in the field of English study.

Our main project for the year was the accumulation of files containing a short college record of each member of Beorc Eh Thorn. The programs concerned the development of the short story and novel and their effect on our civilization.

Two especially pleasant events of our year were an informal meeting at the home of Mrs. Davis in February and our annual picnic at Longwood Estate in May.

The officers for this year were Ann Foster, president; Jeanne Lynch Hobbs, vice-president; Nancy Nelson, secretary; and Ellen Porter, treasurer.

Alpha Psi Omega

ALPHA Psi Omega, national honorary dramatic fraternity, was organized on the Longwood campus at the beginning of this year for the purpose of providing an honor society for those doing a high standard of work in dramatics.

The fraternity is not intended to take the place of the regular dramatic club, but as students qualify, they are rewarded by election to membership in the society. It was felt by those who petitioned Alpha Psi Omega for a charter at Longwood, that quite often a stimulus and incentive of this sort is helpful, as students wonder what credit they are getting for many hours of work, either before or behind the footlights.

The Longwood Players remains the active dramatic organization on campus with all interested students eligible, and Alpha Psi Omega serves only as an honor fraternity to recognize those who have done outstanding work.

Our officers for the year were Nancy Nelson, president; Ellen Porter, vice-president; Sally Wilson, secretary; and Tom Moore, treasurer.

S. Wilson, Dr. Early, E. Porter, N. Nelson, T. Moore



Student Standards

STUDENT Standards carried on its work of settling problems arising between the students, the faculty, and the administration. Our biggest project for the year was working with the Y. W. C. A., soliciting donations for the College Chest. The money collected was divided among the March of Dimes, the Red Cross, the I. C. U., and the W. S. U.

Various committees worked on proposals brought to Student Standards by the student body. Quiet signs were placed in the halls of sophomore building to eliminate noise during the meetings held in the Honors Room. We have succeeded in securing a light behind the library and in having bricks replaced in front of senior building. Several pianos in the college have been tuned.

Suggestions were made by the students to have more telephones placed in sophomore building and to secure bulletin boards for junior building. Plans have been made to evolve a more effective lighting arrangement in the dome of the Rotunda.

Students have had an opportunity to offer suggestions for projects they would like for Student Standards to undertake.

We want to thank our faculty members, Mrs. Tabb, Miss Draper, Miss Gleaves, Miss Asher, Miss Chambers, Mr. Merritt, and Dr. Earley for their invaluable guidance and advice.

Lou Kitts served as chairman of the committee this year. Shirley Ward was secretary; Helen Warriner, chairman of the regulations committee; Peggy Worthington, chairman of the Year's Calendar.

Seated: Kitts, Warriner, Worthington, S. Ward
Standing, left to right: Macon, Carlyle, M. Donaldson, M. D. Wilson, A. Mallory, Kuhn, M. Franklin, B. Assaid, Copley, Wente, Manlove, M. A. King, A. Thomas, Daiger, L. Beavers



Granddaughters Club

THE Granddaughters Club began its year with twenty-six new members, who were initiated early in October. They were informed as to the purpose of the organization: to bring together all present students who are daughters or granddaughters of alumnae of the college.

At the party that followed the initiation service, old girls gathered around Miss Wall, our sponsor and good friend, and chatted about the days when our mothers were here. Each one felt the bond that had extended from 1925 or earlier until 1953.

Circus brought all the Granddaughters together to decorate the booth in the Rec with traditional purple and green. Ring toss, a game familiar to our club, was as popular as usual.

A short reception planned by our social

committee—Sue Garber, Dale Brothers, and Nancy Saunders—was held in November for the Alumnae Council when they met here.

Founders Day came on March 27, and the Granddaughters, dressed in white, were on hand in the Rotunda, in the halls and at the luncheon to be guides and hostesses to all returning alumnae.

Our efficient officers were the following: Clare Davis, president; Eloise Macon, vice-president; Alice Callaway, secretary-treasurer; and Georgia Jackson, reporter. Also Miss Wall, ever faithful, guided us through a most successful year.

We ended our school year with a picnic in May, when plans were discussed for the coming year.

First row: Jackson, Calloway, N. Saunders, Garber, Brothers
Second row: C. Davis, Macon





First row, sitting: P. Sanford, F. Marker, F. Greenland, A. Foster
 Second row, sitting: N. Lucy, V. Berry, M. Parrish, B. Assaid, M. Evans, I. Karnes, W. Doll, S. Roby
 Third row, sitting: M. D. Wilson, B. Robertson, B. Southall, D. Horne, E. Koch
 Fourth row: A. Mallory, J. Smith, P. Derring, B. Islin, E. Wente, Dr. Wynne, M. A. King, R. Snyder, V. Sutherland, B. Tomlinson, J. Baber, A. Moore, M. Miller

Future Teachers of America

THE J. L. Jarman Chapter of Future Teachers of America was organized at Longwood in 1930. Its purpose is to develop an interest in the professional side of the teaching profession among the students who will be the future teachers of our land. It seeks to develop professional attitudes, desirable qualities, and leadership abilities which will be of value to any future teacher.

Future Teachers selects its members from juniors and seniors who have been recommended by their department heads for outstanding qualifications as future teachers. In the fall thirty-eight new members were admitted.

The Longwood F.T.A. was especially privileged this fall to have Mrs. Wilda

Faust, Executive Secretary of the National Committee of F.T.A. on our campus for a three-day visit. While Mrs. Faust was here, she not only spoke to the F.T.A. members, but also addressed the regular assembly of the student body. She held several conferences with the F.T.A. officers and was the speaker for the initiation of new members at the November meeting. Miss Katherine Hoyle, Director of Field Service of the Virginia Education Association was also present at this meeting.

The officers for this year were Billy Tomlinson, president; Fay Greenland, vice-president; Wanda Doll, secretary; Ann Moore, treasurer; and Mary Ann Evans, librarian. Dr. J. P. Wynne was the advisor to the group.



First row: R. Snider, Robertson, V. Sutherland, Miss Trent, Crutchfield, Dr. Wynne, Porter
 Second row: Illyus, Lampkin, Morse, Garlasco, S. Bradshaw, Islin, Edmonds
 Third row: B. Miller, Burnette, Oakes, M. Evans, A. Powell, Benton, P. Derring
 Fourth row: Doll, M. D. Wilson, B. W. Clarke, Warner, J. Pearce, Dickson, Quick, Biddlecomb
 Fifth row: Hundley, Altwegg, Henderson, Spindler, Persinger, Rickman, Manlove, Culpepper
 Sixth row: M. F. Carter, Devine, J. Anderson, Ingram, Burgess, Kent, L. Bradshaw, J. C. Parker, Reames, Krieinbaum

Association of Childhood Education

THE Association of Childhood Education was formed in 1930 by the merging of two organizations, the International Kindergarten Union and the International Council for Primary Education. This organization is composed of those girls interested in the education of small children.

The purposes of the Association are to work for the education and well being of children; to bring into active cooperation all groups interested in children, in the homes, the school, and the community; and to raise the standard of professional training for teachers and leaders in the field.

We initiated forty-one new elementary majors this year. The officers who led us

through the year were Lois A. Crutchfield, president; Ellen M. Porter, vice-president; Betsy Jean Robertson, secretary; Virginia F. Sutherland, treasurer; and Betty Frances Gillette, publications representative. Early in the fall we welcomed Miss Kate G. Trent, our advisor. We thank her sincerely for her guidance in the activities of the organization.

For our project this year we chose to help a family of children, two girls and a boy, who are students in the Farmville Elementary School. Because of the contributions of our members we were able to give the children gifts at Thanksgiving and Christmas, and school supplies all during the year.



Seated: Dessaix, McLemore, Udey
 Standing: F. Blake, Blackman, P. Johnson, N. Jones

French Club

OUR Cercle Francais was a great success again this year, commencing with the arrival of our Parisian import, Catherine Dessaix. First on the agenda for the year was our Circus booth with the unfailing peanuts. Our jukebox dance in November was considered one of the best of the year. In December we gave our annual Christmas party with the Spanish Club, which early stirred the Yuletide spirit. The presentation of the French film "La Belle et La Bete" excited the imagination of everyone with its delightful fantasy.

Our programs this year were wide in interest range and drew on the talents of the members for French dramatizations, quizzes, art slides with explanations and piano and violin duets of French composition.

To Miss Draper, our advisor, and Catherine, we express our thanks for having made this a most successful year. With "a l'annee prochaine," we ended our session.

Spanish Club

MOTTO: "Lazos mas estrechos entre las Americas."

EL Club Espanol meets regularly once a month with programs in Spanish, consisting of short skits, reports, and songs. Our special interest this year has been Chile, because our attractive informant, Silvia Bascour, comes directly from Santiago.

Seated: Baird
 Standing: Greenland, Bascour, Key, Warriner, Hutchinson

Important activities of the year included the circus booth (remember peanuts?): the Christmas fiesta, our gay party given jointly with the French Club; the art film "Guernica," which was shown to the entire school; and a Mexican movie, "Maria Candelaria."

Our officers for the year were: Moneda Key, president; Fay Greenland, vice-president; Rebecca Baird, secretary; Mary Hutchinson, treasurer; Helen Warriner, reporter; and Lorene Allen, pianist. In all, we have enjoyed a successful year. Viva!



Commercial Club

THE Commercial Club, which was organized in 1939, is a growing organization. The purposes of this organization are the advancement of learning and interest in the field of Business Education and the promotion of understanding and fellowship among the members of the Club.

There are two classes of membership in the Club, active and honorary. Students who major in Business Education are active members. Faculty members of the Business Education Department are honorary members. They constitute an Advisory Board from which a sponsor is elected each year.

The Commercial Club started the school year happily. In October forty-eight new members were initiated into the club. We also welcomed a new faculty member of

the Business Education Department, Mr. W. A. Leeper.

We had our customary booth at the Alpha Kappa Gamma Circus, where we successfully sold balloons for souvenirs. In December our juke box dance, held in the "Rec" was a success. In December we also had our annual Christmas party. Everyone exchanged gifts and had fun. The year ended with a picnic at Longwood Estate.

The officers of the club were Sylvia West, president; Laura Trent, vice-president; Frances Norther, secretary; Mary Lou Barlow, treasurer; and Ruth Gilliland, reporter. Mr. Norman O. Myers served as sponsor. We are very grateful to him for his guidance and help in making this a successful year.

Roby, Northern, Gilliland, S. West, Mr. Myers, L. Trent, Cullip, A. Moore, Barlow, Newsoms, Stringfield





Standing: Croft, M. Cowles, L. Lush, Goad, Phelps, J. Morris, B. Moore
Seated: Bodkin, N. Reed, P. Jones, J. Pomeroy, M. Sutherland, Foote

Longwood Library League

LONGWOOD Library League, Tri-L for short, is composed of majors in library science and the fourteen students who are members of the library staff. The Tri-L's officers for 1953-54 included Mary Cowles, president; Pollyanna Martin, vice-president; Ann Lush, secretary; and Barbara Moore, treasurer. Miss Marion Terry, Assistant Librarian and Professor of Library Science, was our sponsor, and Miss Irving Armstrong, Mrs. Martha LeSturgeon, Mrs. Anne Jeffers, and Dr. Beverley Ruffin were our advisory members. Honorary members of our club are Miss Louise Johnson, Elementary School Librarian, and Miss Kate O'Brien, Librarian of the Farmville High School. In the spring we welcomed ten members into Tri-L: Nita Goad, Jo

Hillsman, Pat Jones, Jeannette Morris, Charlotte Phillips, Mildred Sutherland, Mary Ann Hudnell, Barbara Powell, and Nicole Rothe.

Tri-L this year chose as its special projects to send books to a needy library in Spain and to conduct tours through the library for visiting groups. The club also acted as host at the Annual Library Conference held the week-end of April 3, 1954. Mrs. Mildred Blattner, Librarian, Arlington County Library, and Dr. Francis Simkins, Professor of History, Longwood College, were the main speakers at this conference, which was the fifth library conference to be held at Longwood.

We feel that the Tri-L had a very successful year.



First row: Palmer, H. M. Wood, Williams
 Second row: M. Barksdale, A. Watkins, L. Marshall, B. West
 Third row: J. Scott, McClelland, Seibel
 Fourth row: Leatherman, E. Dize, B. Davis
 Fifth row: Yates, Terrell

Sixth row: M. Jennings, M. Wilson
 Seventh row: R. Blair, Lucas, L. Brooking
 Eighth row: E. Trader, Durfee, B. Griffin
 Ninth row: B. Owen, I. Scott, D. Edwards

Home Economics Club

THE Longwood College Home Economics Club has had another eventful year under the leadership of our officers: Betty Jane West, president; Joan Williams, vice-president; Helen Marie Wood, secretary; and Jackie Palmer, treasurer.

In October a group attended the meeting of the Home Economics section of the Virginia Education Association in Richmond. The club was also well represented at the annual State Convention of the Virginia Home Economics Association.

Our Council consisted of the officers and one representative from each class. These representatives were the following: Mary Ann Jennings, freshman; Loretta Brooking, sophomore; Ellen Brent Dize, junior; and Mary Barksdale, senior.

November and December were our busiest months. Our club girls were ringing door bells and taking orders for the plum puddings and fruit cakes which we sold for Christmas. The club also sold Christmas cards, and we were pleased with the success of our projects.

The outstanding event of our year was a banquet in honor of Miss Katherine Tupper and Miss Bessie Jeter, who are retiring from the Home Economics staff this year. They will always be remembered by students in the Home Economics department.

Our thanks and gratitude go to our sponsor Mrs. Nell Griffin, Acting Head of the Home Economics Department, for her encouragement and guidance throughout the year.

Northern Neck Club

THE Northern Neck is a beautiful peninsula situated between the Potomac and Rappahannock Rivers. The historic and natural beauty, and the warmth and friendliness of the people make those who have been there want to return.

The Northern Neck Club was established in 1926 under the able leadership of our own "Charlie Hop," who is a true "Northern Necker." His generous and understanding friendship inspires us to make each year in the club's history just a little better than the last.

This year our club boasts thirty-two members, including fifteen freshmen, who were welcomed in the fall by the traditional hamburger feast at the home of Mr. Graham. We still have as our motto "Fishing

for Knowledge," but we have our share of good times also.

In November we had a delightful picnic supper, entertaining several high-school seniors from Northern Neck, who were here for the week-end. Another memorable event of the year was the Sectional Club Jubilee held in January in the Rec. The sectional clubs combined and acted as hosts for this occasion. The main feature of the evening was a white-elephant sale, which proved to be quite a success.

This year's club officers were Margie Smallwood, president; Ellen Brent Dize, vice-president; Anna Mae Sanders, secretary; and Effie Sydnor, treasurer.

We look forward to a wonderful summer in the Northern Neck, and hope to bring back many new girls with us when we return next fall.

First row: Trader, Northern, Hinton, Hanks, Causey, P. Scott, Mr. French, Fallin, Dameron, Hudnall, Sanders, Acree
Second row: Daiger, Biddlecomb, Bland, C. Cross, Eustace, P. Powell, E. Dize, M. Jones, L. Nelson, J. Jones, Childs, Nash, Rowe, Reamy



Richmond Club

UNDER the leadership of our president, Ilia Des Portes, the Richmond Club of 1953-54 again had a successful college year. Twenty-three freshmen from Richmond and its surrounding suburbs joined our membership roll when they registered for classes late in September. Our efforts to welcome the girls from the "Capital City" helped them to feel at home at Longwood. When among a group of many unfamiliar people, a girl finds nothing more encouraging than chatting with someone from her home town; the Richmond Club members tried to enliven and enrich the first week of college for all girls from Richmond.

At our fall and spring picnics, visiting high-school girls from Richmond joined in our fun and became familiar with the activities of our organization. The remaining

two of our quarterly meetings were business sessions.

The Sectional Clubs' new "Jamboree," held this winter, proved to be a frolicing affair. The Richmond Club's white-elephant sale raised money for entertaining high-school students. Money was also raised at our club's booth at Circus. Our annual club tea, held in Richmond during the Christmas holidays, was host to 108 prospective members of the class of '58.

Our other officers were Beth Kent, vice-president; Jean Coghill, secretary-treasurer; and Mrs. Kathleen Cover, faculty sponsor.

We hope that many new girls from Richmond will join our club next year to make it a successful and happy year. We wish the best in the future to our graduates.

First row: Webster, Ruffin, Benn, Kent, Desportes, Leonard, J. Gibson, Pollard, C. F. Smith, D. A. Thomas
Second row: Browning, A. Wendenburg, Garber, Mays, Knight, McLelland, M. Evans, N. Saunders, Hailey, S. Mallory, Johns
Third row: M. Wright, J. Mann, J. Williams, J. Hall, H. Wood, Duke, Soghoian, J. Saunders, Koch, Wagner, Devine.





Kneeling: McGlothlin, Crawford, M. Harvey, F. Brown, Worthington, McLemore, E. Hall, York, C. Jones, E. Riley, B. Bane, Yates, Collins
 First row: J. Simmons, Spencer, Cecil, Turley, Ilyus, J. Dyer, Copenhaver, DeHaven, Mr. Attix, P. Warner, N. Harris, M. Jennings, Fizer, Calloway, Pelter, M. Foote, B. Fitzgerald
 Second row: Mustard, N. Jones, M. Beavers, Burnside, D. Douglas, S. Ward, P. Hamner, F. Scott, Baldwin, M. A. Ward, Maas, S. Wilkinson, B. Assaid, V. Johnston, Croft

Southwest Virginia Club

FROM the land where the sky is the bluest, the grass the greenest, and the trees the tallest come girls each fall to Longwood. They then join our Southwest Virginia Club. Girls from all over our great region spent many happy hours talking over old times and mutual friends. In the hearts of our girls, the "Great Southwest" is the greatest of all sections of Virginia.

Phoebe Ann Warner of Roanoke was president of the club; Elizabeth DeHaven of Radford, vice-president; Betty Lee Copenhaver of Roanoke, secretary; and Nancy Lee Harris, also of Roanoke, treasurer. We were very grateful to Mr. Attix, our faithful advisor, who helped our club to become a success last year.

The main purpose of our club is to establish friendships among the Southwest Virginia girls, and to interest high-school seniors from the Southwestern area in coming to Longwood. We hope that next year more girls from the Southwest will join us.

As one of our projects for the year, we sponsored a cake sale to earn money to entertain visiting girls from our area. Also this year, we were in charge of the entertainment for the first Sectional Club Carnival to be given at Longwood. Although this is the first of its kind, we hope that it can be made an annual affair.

We hope that as a result of this year's work, we will gain more girls and have a bigger and better club next year.



First row: Gilliland, N. Hardie, Thaxton, Miss Chambers
Second row: Dayberry, Farthing, Roller, Cantrell
Third row: A. Powell, Snead, N. Johnson, Bacon

Chalimeck Tri-County Club

IN April, 1953, the girls from Charlotte, Mecklenburg, and Halifax Counties united to form a regional club. The purpose of this club was to foster fellowship among the girls from Southside Virginia and to acquaint future Longwood students from this area with the college and its activities.

In the fall, our membership numbered twenty-nine. Officers elected to direct our activities for the year were president, Anne Thaxton; vice-president, Jackie Palmer; secretary-treasurer, Patricia Cantrell; reporter, Marilyn Thompson and sponsor, Miss Nancy Chambers.

In the spring of '53, we sponsored a juke box dance in the rec. After the Christmas

holidays this year, we participated in a sectional club "Jamboree". We had a gala time working with the other sectional clubs to provide an evening of entertainment for students and guests. Amazement describes the expressions of those opening their grab bags, especially those hoping to win the "mystery prize" donated by Charlie Hop.

Under the capable leadership of the officers and our sponsor, we had a successful beginning and we feel that the club will progress each year. We are looking forward to keeping in contact with each other throughout the summer and becoming acquainted with the new students from our section at our fall picnic.



E. Sutherland, E. Macon, L. Beavers, McAden, Marker, B. Taylor, T. Moore, Dr. Earley, H. Short, Horne, J. Baber, E. Thomas, Kent, J. Parker

Longwood Players

THE Longwood Players had a very successful season of play production. The Players, under the direction of Dr. C. L. S. Earley, brought the theatre to the campus again. *Angel Street*, a Victorian melodrama, was presented in November. Ellen Porter, Patsy Abernathy, Jeanne Lynch Hobbs, Woody Rice of Hampden-Sydney, Tom Moore, and James Parker gave a thrilling performance. In March the Longwood Players and the Hampden-Sydney Jongleurs presented the second play, *Romeo and Juliet*. This Shakespearian play, with a huge cast, starred Nancy Nelson and Woody Rice in the title roles. The play-production class constructed the very difficult set, and Libby McClung, with the

help of the wardrobe department, costumed the play.

In October the organization sponsored the Barter Theatre's production of Eugene O'Neill's *Ah Wilderness!* The sponsoring of the Barter Theatre is an annual project of the Players. We strive to bring more and different types of theatre to the campus.

In the fall the club initiated the following as new members: Lou Beavers, Norma Jean Croft, Dolly Horn, Eloise Macon, Frances Marker, Libby McClung, George Ogburn, James Parker, Fannie Scott, Elizabeth Sutherland, Beverly Taylor, Jean Baber, and Ellen Thomas. The officers for

the year were: president, Ellen Porter; vice-president, Nancy Nelson; secretary, Virginia Sutherland; treasurer, Gaynelle Edwards; and technical directors, Tom Moore and Beverley Taylor.

During the Easter holidays the Players sponsored a trip to New York to attend several Broadway productions, the third trip that the club had sponsored to New York.

The club this year presented silver cups to the best actor and the best actress of the year. This cup is to be awarded each year and left in the college, with the engraved names.

The goal, as it is each year, is to bring the theatre into the hearts of the student body. With the help of many students and faculty members this goal has been reached this year.

Top left: N. Nelson, G. Edwards, Porter, V. Sutherland, Dr. Earley

Top right: Stewart, Moore, J. Parker, Rice, Melany

Bottom left: Karnes, Leatherman, Underwood, Abernathy, M. F. Carter, McClung, Dessaix, S. Wilson

Bottom right: Porter, Moore



The Choir

THE Longwood College Choir, under the able direction of Dr. John W. Molnar, in this year had a year of unusual success. Our first project was the presentation of the annual Christmas Concert, which was presented at Franklin, Virginia, on December fifth under the sponsorship of the Franklin Rotary Club. A delightful reception was held afterwards in the Town House. Later in December, we presented our concert here at Longwood and at Hampden-Sydney College. Principal soloists were Dottie Morris, Dolly Horne, and Mary Ann Wright.

On March 27th, our Founder's Day, we were happy to sing for our guests in Jarman Auditorium. Our spring concerts in April included selections from Handel's *Elijah*,

The Chorus and Dances of the Polovetzian Maidens, taken from *Prince Igor* by Borodin and the Cantata, *Trial By Jury*, by Gilbert and Sullivan. Those taking the principal parts in the Cantata were Dottie Morris and Joe White, George Pillow, Tom Thorne, Jim White, Larry Hoover of Hampden-Sydney. On June sixth, our seniors sang with us for the last time at the graduation exercises.

Our officers for the year were Nan Ellen Bland, president; Wilma Ann Salmon, treasurer; Mary Ellen Hawthorne and Mary Ann Wright, secretaries; and Lu Beavers, accompanist.

We thank Mr. Roy Jesson, our organist, and Miss Virgilia Bugg, our sponsor, for their interest throughout the year.

First row: J. Hunt, J. Branch, P. Johnson, S. Dyer, Acree, N. Saunders, C. Jones, Bland, Edwards, Fudge, Savage, Salmon, P. Jones, E. Riley

Second row: M. Cowles, L. Beavers, M. Wright, Atwood, Mustard, Crawford, S. Wilson, B. Bailey, M. Morris, Peach, McNeil, A. Powell, D. Morris, J. Parker, Copenhaver, Whitehead, F. King, Forward, V. Sutherland, A. Moore, Tomlinson

Third row: B. Bailey, D. Horne, M. Jennings, Mays, P. Powell, Acosta, Billett, B. Assaid, N. Jones, Kratzsch, Knight, Burnside, L. Wilson, Deaton, G. Branch, M. Joyner, C. Overby, Staples, Doll



Chorus

THE Chorus was reorganized in 1953 under the excellent leadership and direction of Mr. Charles E. Attix. Cooperation and diligence on the part of each member made this year's work successful.

Our first appearance was made at an assembly program in November. The soloist for the performance was Carolyn Clark. We also participated in the annual Christmas concert at both Longwood and Hampden-Sydney.

The chorus is divided into the following sections:

First sopranos—Patricia Ashby, Frances Bacon, Dreama Burchett, Jane Brugh, Carolyn Clark, Roberta Clegg, Connie Gouyer, Mary Ann Maddox, Mary

Agnes Patterson, Ava Ann Perdue, Frances Rain, Daisy Jane Spain, Elizabeth Sutherland, Ann Thomas, and Jane Wells.

Second Sopranos—Barbara Ellen Bane, Margaret Beavers, Jackie Edwards, Carolyn Gallagher, Winnie Louhoff, Katherine Naugle, Jeannette Puckette, Shirley Tennison, Jean Windley.

Altos—Ann Caldwell, Ellie Everett, Joan Harvey, Jean Mann, Virginia Pearce, Joyce Pulley.

Our officers for the year were the following: Carolyn Clark, president; Jean Windley, vice-president; Mary Ann Maddox, secretary; Joan Harvey, treasurer; Elizabeth Sutherland, librarian.

First row: E. Sutherland, J. Harvey, C. Clark, Maddox, Windley
Second row: Wells, Burchett, Bane, Spain, V. Pearce, Raine, Louhoff, Everett, Bacon
Third row: D. A. Thomas, Patterson, J. Edwards, Gallagher, Puckett, Naugle, V. Mann, C. Phillips, Tennison
Fourth row: M. Beavers, Causey, Brugh, Pulley, Ashby, Clegg, Purdue





Seated: Pond, Goad, R. Hines, J. Hines, Thaxton, D. Horne, Dayberry, Looney, Koch, McKinney, A. Jones, M. Wright, Mays, Cantrell, M. Wells
 Seated on corner: M. Burnett, Kemp, C. Davis, Poole, Miss Peake, Salmon, B. Moore
 Second row: C. Gray, Hayes, A. Saunders, R. Blair, Windley, Short, V. Pearce, Hamlet, M. Miller, M. Webb, S. Sylvester
 Third row: M. Miller, J. Harvey, Gilliland, T. Emory, Maddox, Whitt, S. Mallory, R. Derring, Stradley
 Fourth row: Arnn, Darnell, Bays, V. Morgan, B. Griffin, Rutland, B. Shackelford
 Standing: B. Johnson, Peach, A. Powell, Atwood, A. Jones, C. Moore, Brugh, Gravely, P. Powell, J. Wood, A. Brooking

Baptist Student Union

TWO days before the freshmen invaded Longwood last September, the B.S.U. council met for a pre-school retreat at Camp Green Bay to plan for the year's work. Rippy and Charles Standridge, Francis Hudgins, and Mr. Winders, the hike and weiner roast at Goodwin Lake made a memorable week-end.

Welcoming the freshmen and introducing them to B.S.U. by a play, a reception at the Center, and an Indian Party at the church made that first week fly by! October came and on Hallowe'en, B.S.U.'ers from all over the state swarmed Richmond at the fall convention at Grove Avenue Church. In November Mr. Laing journeyed back to Farmville and taught the book "What Baptists Believe" for our fall study course.

With a new skating rink in Farmville, the B.S.U. planned a skating party just before Christmas. Those who weren't so athletically inclined remained at the Center to sing carols and prepare refreshments for the weary skaters. The Lincoln Banquet with Rogers Smith as our guest speaker came shortly after mid-term exams.

April brought Bob Denny for our Youth Revival, and at the last of April, South Boston opened its gates to the State Spring Retreat and received us with much grace and hospitality. The May air, the truck ride out to Dr. Johnson's farm, and the food made the picnic one of the most delightful events of the year. We thank Miss Lucile Peak, Mr. Bruner, and Dr. Johnson for their help through the year.



Seated: M. Cowies, Abernathy, Dr. Schlegel, V. Cowles, Greenland
 Standing: Wentz, Mr. Vache, Biddlecomb, Worthington, Coiner, M. Joyner, S. Wilson, W. Rice, M. F. Carter

Canterbury Club

THE National Canterbury Association is a fellowship of Episcopal faculty and student groups. Our Canterbury Club is composed of students from Longwood and Hampden-Sydney.

The purpose of the Canterbury Club is expressed in its motto, "Pro Christo per Ecclesiam." The purpose elaborated becomes multiple: "to provide an opportunity for students to receive the teachings of Christ through the faith and practice of the Episcopal Church; to send out into the total life of the colleges, students who will play a full-time part in the life of the institutions in which the club exists; to continually question its own life and examine its pro-

gram; to provide for expression of its aims through prayer and the sacraments, study, service, giving and evangelism; and especially to witness in our colleges and universities for the Lordship of Christ over the whole life of mankind; to initiate a missionary movement among Episcopal students; and finally to become more Christ-centered."

During this past year the combined Canterbury Club of the two colleges has attempted to fulfill its purpose through a finely integrated program of worship, fellowship, service, study and recreation. The bi-monthly suppers held in the parish house have created a spirit of friendship and fellowship which have been an incentive to accomplish bigger and better things.

Newman Club

IN September Father Fenton welcomed all members of the Newman Club with an informal party held in the ante-room of St. Therese's Catholic Church. We were happy to observe an increase in the membership of the Newman Club. Doris Garlasco was elected president; Doris Kvasnicka, secretary-treasurer. Other members of the club were Darling Anderson, Silvia Bascour, Catherine Dessaix, Charlotte Ellett, Barbara Felthaus, Anne Lee Gay, Elizabeth Hoffman, Elizabeth Jenkins, Anne Mullen, Mary Robertson, and Dolores Winder. The Newman Club was glad to have Arleen Rose join as a new member in February.

The meetings were held each Thursday at 7 p.m. Girls of all denominations were

cordially invited to attend. Each meeting consisted of an informal business session, studies taken from the New Testament, and a "question box" discussion. We, the Newman Club, are very grateful to Father Fenton, who has been the inspiring leader of the club throughout the year.

Every member of the Newman Club expresses his sincere appreciation for the deep understanding and insight which Father Fenton revealed to us during our discussions. If direction towards good Christian habits is extended and deepened by the study of certain lessons, there is no doubt that these lessons will be abundantly fruitful in good, both for the individual and for the general welfare. These are some of the things which the Newman Club signifies on our college campus.

Seated: E. Gray, Felthaus, Kvasnicka, B. Jenkins, Ellett, Garlasco
Standing: Dessaix, Bascour



Wesley Foundation

DURING orientation week the council members were present to greet the freshmen. Then, we entertained the new students with a picnic in the backyard of the student center.

Our activities throughout the year included many interesting things. Besides our inspirational morning and evening programs, reports were made on the National Methodist Student Conference and other conferences held in the state during the year. During Christmas holidays students and the student director attended the Fifth Quadrennial National Methodist Student Conference held at Lawrence, Kansas. In February a representative was sent to the Christian Citizenship Seminar in New York and Washington. In November our group was host to a regional Methodist

Student Conference. The regional and state conferences were well attended by our students during the year. In April Wesley Foundation had charge of Union Vespers. In early spring a week was set aside for focus on vocations. In May, the old and new officers went to Sydnor's Lake for their spring retreat.

The center was our college home all the year especially during examinations. At the center we always find good fellowship. There were several open houses during the year for students, and other socials were held at the church.

Our thanks go to Miss Malinda Ayres, Rev. Charles O. Kidd, "Charlie-Hop" French, and Miss Mary Clay Hiner. They were always there to help and guide us.

First row: Hardie, Snead, Culpepper, L. Beavers, J. Dyer, Warriner, D. Morris, Ayres, M. Beavers, McLelland, J. Knight, M. Bacon, Jefferson
Second row: J. Harris, Moseley, Tomlinson, Marker, Moschler, C. Cross, A. Coleman, Franklin, Nelson, Terrell, Tompkins, Wilmoth, N. Saunders, N. Sydnor
Third row: J. Hunt, Northern, S. Wilkinson, N. Jones, J. Morris, Ames, R. Snyder, Forward





Kneeling: Raine, Tolley, Rickman, N. Nelson, Dickson, M. Jennings
 Standing: Devine, Carson, Kent, B. Bane, Southall, E. Macon, Copenhaver, J. Hall, Perrow, Dressler, E. Wilson, Leatherman, S. Dyer, Collins, P. Johnson, McCary, P. Jones, Brandt, Wheeler

Westminister Fellowship

THIS has been an enriching year for all of us in the Westminister Fellowship. Our Cabinet Pre-school retreat was a great success. We met at the home of Mrs. C. F. Wilson, our advisor, and it was good to see her and Kay Arrowood, our faithful student director, again.

Among the varied events of our year were talks by Mrs. Frank Crawford, who spoke on "The Plan of Union;" Ed Stanfield from Union Theological Seminary; and Robert Shane, missionary from Brazil. As always, we gladly welcomed for a weekend the visiting teams for ATS and UTS.

Among our social activities have been our monthly supper meetings, held the first Sunday in each month alternately at Hampden-Sydney and at the Farmville

Presbyterian Church; the welcoming party for our new students; the parties at Kay's; and the spaghetti party.

Words cannot express our deep appreciation for the loyal support of our friends Reverend James R. Kennedy, pastor of the Farmville church, and Reverend W. B. Rodgers of the Hampden-Sydney church.

One of our main projects this year was to start an outpost Sunday School at Oak Grove. Each Sunday we have gone there to teach and to help the church.

This year has been one of fun, fellowship and inspiration under the leadership of Royster Lyle and Carolyn Stanley, co-presidents; Nancy Nelson, vice-president; Barbara Rickman, secretary; and Dick Newkirk, treasurer.



Left to right: D. Anderson, Lenz, B. Jenkins, M. Beavers, Luck, S. Wendenburg, Kuhn, A. W. Thomas, Tolley, Browning, J. Saunders, Kamps, Stoneman

Freshman Commission

THE Freshman Commission of the class of 1957 was installed early last fall at a very impressive service held in the Johns Memorial Episcopal Church.

The commission participated in numerous activities during the year. Refreshment booths were managed by the commission during intermission at the Junior and Senior dances. A juke-box dance was also held. At Christmas time the commission decorated the Christmas tree in the Rotunda, and after the traditional hanging of the green, the Freshman Commission assembled around the lighted tree to lead the rest of the school in Christmas carols. The commission, as a part of the Y. W. C. A., took an active part in the work and projects carried on in the "Y."

In addition to its regular work, the Freshman Commission carried on various projects during the year and with part of the money which was raised, held a cabin party for the members at Longwood Estate.

The members of the commission are the following: Loretta Kuhn, who was chairman of the commission, Caroline Stoneman, Darling Anderson, Betty Jean Jenkins, Gerry Luck, Nancy Lenz, Sara Lou Wendenburg, Nancy Tolley, Margaret Beavers, Ann White Thomas, Kitty Kamps, Harriette Browning, and Jeanne Saunders. The Freshman Commission will be eager to welcome the class of '58 and to help them get adjusted at Longwood.



Berry, Foster, J. Branch, P. Derring, Lucy

Cotillion Club

THIS had been another successful year for the Cotillion Club. With the beginning of the fall semester, twenty-one upperclassmen were invited to join us; in the spring, sixty freshmen received bids. Those accepting the bids wore the traditional yellow ribbons around their ankles for one week.

Saturday, March 20, dawned early for 81 "goats," who began their rounds from room to room keeping appointments, made

with the older members to make beds and do small tasks expected of them. At sundown, their weary, but enjoyable, day was not quite over: they had to report to "goat court." Tired and aching, our diligent new members crawled into bed with only one more big task to do, decorating for our dance.

Our annual Cotillion Club dance was held on Saturday night, April 3, 1954, in the college gym. Lovely net and organdy

evening dresses of pastel shades and dainty fluffiness presented a beautiful background to the music of Dean Hudson and his orchestra. The setting was breath-taking as we entered the gym, and the decorations of colored crepe paper streamers and cheerful spring flowers were lovely. Gay programs, given to each member, added to the festivities of the occasion.

Every member cooperated to make this dance the most memorable of the year. Mr. Boyd Coyner again helped us faithfully to make this year such a successful one for the Cotillion Club. Jane Branch served as our president; Virginia Berry, as business manager; Patty Derring, as dance chairman; Nellie Lucy, as secretary and treasurer; and Ann Foster, as figure leader.

Top: Blackman, Robertson, Worthington, Bland, Carlyle, McLemore
Bottom: Layman, Southern, Webster, Mr. Coyner, McLelland





M. Moore, Wente, Hodges, M. D. Wilson, M. A. King, B. D. Assaid, Islin, Copley

Chi



IN 1900 the organization known to all on campus as Chi was founded. The spirit behind Chi has been present at our college as long as the college itself.

Each year the questions arise: Who is on Chi? What do they do? The students are ever seeking to find the identity of those friends who call themselves a member of this organization. Chi is responsible for a great many unnoticed improvements that have taken place on our campus. It gave the corner stones of Edith Stevens Hall and Jarman Hall and was responsible for the landscaping of the dell at Longwood Estate.

There are many other projects which it is undertaking for the future students of Longwood.

In the spring it is customary for the members to reveal their identity as they circle a bonfire commending those girls whose spirit and loyalty to the college are felt by all. This year we were revealed as Mason Moore, Mary Denny Wilson, Else Wente, Betty Islin, Jean Hodges, Nell Copley, Barbara Assaid, and Mary Anne King.

Our many thanks go to Charlie Hop whose interest and constant help will be remembered by the members of Chi.



Koch, Sanford, Wente, Wiatt

BLAZER AWARDS

Athletics



J. Hodges, Waitman, Wente, Miss Iler, M. A. Ward

EVERY student at Longwood is a member of the Athletic Association, which is a major organization on campus. The Athletic Association Council, consisting of the president, the vice-president, the secretary, the treasurer, the managers of various sports, and our advisor, Miss Iler, govern the activities of the organization. Major officers are elected by the student body, and managers are chosen by the officers and advisor. The council members work together to set up a sports program to advance the interest of every student.

Athletic Association

Kneeling: J. Hodges, Wente, M. A. Ward, Waitman

First row: Brothers, Koch, M. Davis, A. Wendenburg, Wiatt, A. Snyder, B. Hines, Thwing, E. Boswell, Biddlecomb, C. Gray

Second row: Miss Iler, J. Ward, Crocker, M. Barlow, Wilder, Lohr, Hamner, P. Sanford, Hartis, Wagner, Frame



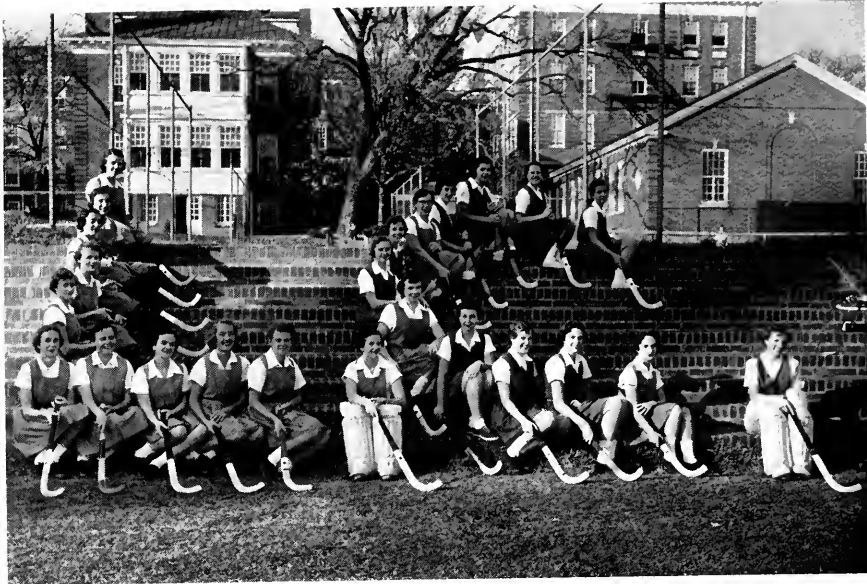

Letter L, top to bottom: Wilder, Lohr, Hardie, Waitman, M. Ward, Sanford, Borum, A. Mallory, Wentz, Koch, S. Mallory

Letter C, top to bottom: F. Evans, DesPortes, Frame, Wiatt, Hamner, Hartman, Thwing, C. Gray, A. Owen, A. Snyder, J. Ward, M. Davis, R. Hines

Hockey

Archery

Jean Hodges

TO have their class colors displayed on the color cup is the goal toward which each class works. Sister classes support each other in trying to win as many events as possible, and the classes winning the most are allowed to have their colors displayed on the cup during the following year. Other events sponsored by the A.A. are the song contest and the color rush. In the song contest each class presents an original song. All of the songs are judged, and a prize is presented for the best. This year it went to the Junior Class.

Color Rush is the annual event in which the fastest runners from each class compete to put their colors on the various campus buildings. Again this year Red 'n Whites displayed the most banners.

The varsity hockey team closed its season sporting another undefeated record.

(Continued on page 106)



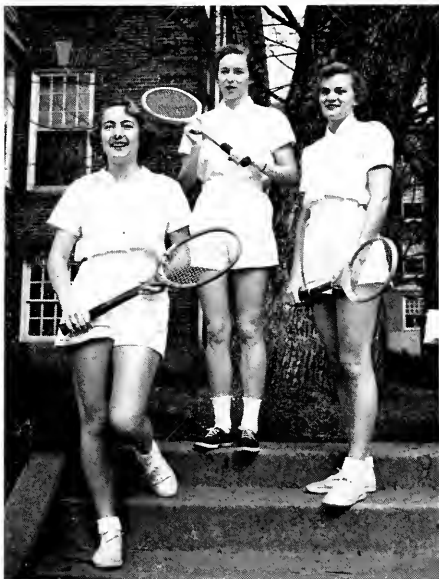

Wenté, Sanford, Wagner

Tennis

Basketball

Patsy Sanford was the team's able captain and manager. At the state hockey tournament Shirley Mallory was chosen All-State goalie, and Clara Borum, reserve center forward. These girls participated in the Southeast Hockey Tournament in Baltimore, Maryland. Captained by Clara Borum and managed by Roberta Wiatt, the varsity basketball team also had a successful season. After varsity games, class games were held in hockey and basketball, as well as in volleyball.

At the beginning of each year blue and white blazers are awarded by the Athletic Association to those seniors who have been outstanding in athletic participation. These are the highest athletic awards in college and is based upon participation, sportsmanship, and scholarship. Patsy Sanford and Else Wenté received white blazers this year, and Eleanor Koch and Roberta Wiatt, the blue blazers.

Crocker, Hamner, Snyder, Burgess, Sanford, Waitman, M. A. Ward, Wilder, Wenté, Koch, Brothers, Harcum, Lohr, Hartis, Wiatt
Absent from picture: Borum, Captain



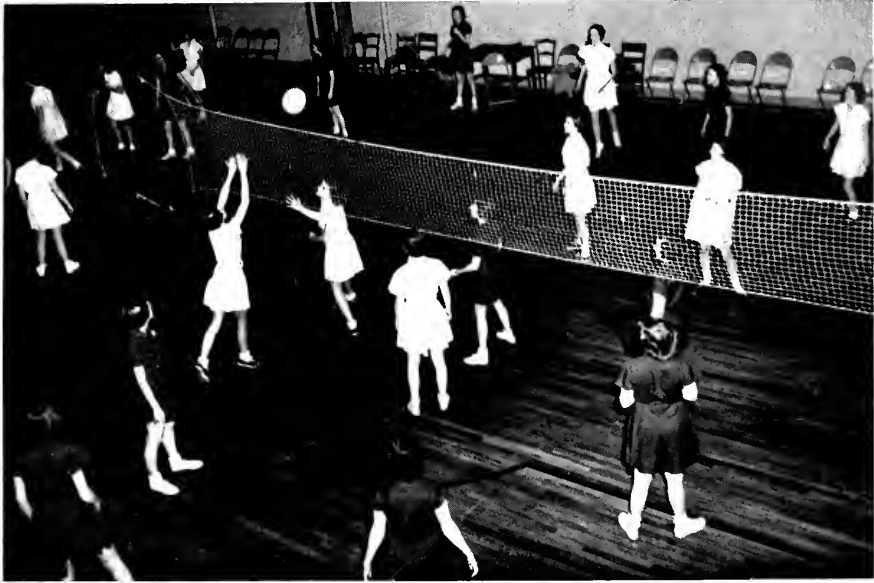

Volleyball

Swimming



H₂O Club

THE H₂O Club has been working diligently this year to create an even greater interest in swimming. Each and every member has done her best in the achievement of this goal. Under the capable and understanding direction and guidance of our faculty advisor, Miss Rebecca Brockenbrough, we have progressed. Our officers Elizabeth Boswell, president; Lois Crutchfield, secretary; Ilija DesPortes, treasurer—have given their time and leadership for the H₂O Club.

In the fall, Roberta Wiatt was elected to be in charge of our annual water pageant, which is presented in December. Edith Frame assisted Roberta in the directing and composing of the pageant. The theme, "Decorating the Christmas Tree," was presented through a narration spoken by Beth

Kent. During the pageant, stars, balls, toys, and a Christmas tree were formed by the swimmers. There were the traditional fancy divers and clowns to add to the entertainment for all. Some of the swimming classes under the direction of Eleanor Koch performed in the pageant.

Eleanor Koch worked in cooperation with the Red Cross in teaching and coaching many students for the Senior Life-Saving and their Instructor's certificates in swimming.

This year the members of the club were responsible for life-guarding at recreational swimming, which was held twice a week. We feel that in this way the purpose of the club was carried out—to promote swimming.

First row: Altwegg, Hartis, Frame, Hamner, Wiatt, Morris
Second row: M. D. Wilson, M. A. Ward, Wente, Kent, Koch, J. Pearce
Third row: Crutchfield, Ilyus, DesPortes, Kitts, Snyder



Monogram Club

THE Monogram Club's main purposes are to stimulate interest in sports and to recognize athletic ability, scholarship, and sportsmanship.

The success of our circus booth was due to Edith Frame, who decorated the booth in blue and white with small L. C. monograms in the background.

In January new members elected into the club were Mary Lou Barlow, Ilia Desportes, Hilda Hartis, Helen Waitman, and Mary Ann Ward.

We sponsored "Red and White Day" on February 15 and "Green and White Day" on March 17. On these two days red hearts and green shamrocks were sold by Monogram Club members. The selling of green and red hockey sticks before the class games was a success. This tradition helps to promote class spirit at Longwood.

The cabin at Longwood Estate was again under our supervision, and we had organizations sign up for its use on the weekends. In the spring we held our picnic there along with installation services.

Our officers for the year were Patsy Sanford, president; Johanna Biddlecomb, secretary; and Lib Boswell, treasurer. The old members included Johanna Biddlecomb, Lib Boswell, Edith Frame, Jean Hodges, Eleanor Koch, Ann Mallory, Lucy Mann, Mason Moore, Ann Parkinson Wagner, Patsy Sanford, Else Wenté, Roberta Wiatt, Mildred Parker, and Paula Doval.

Much gratitude goes to Miss Iler, who served as our advisor. We can truthfully say that our Motto "Sportsmanship Always" was held high throughout the year.

First row: Biddlecomb, Sanford, M. Moore
Second row: Hartis, Waitman, Miss Iler
Third row: J. Hodges, Koch, Wagner
Fourth row: Wiatt, M. A. Ward, Frame, Wenté, DesPortes





Kneeling: Key, Blackman, Roby
 Standing: Bland, Underwood, Greenland, DesPortes, Reams, E. Boswell, Parrish, Dickson, Lampkin, Hood

Orchesis

THIS year marks the beginning of a new tradition for Orchesis, the class in modern dance. On January 12 we presented a program for assembly in which Orchesis and the tap class joined to demonstrate various forms of the dance, as the waltz in ballet, tap, and modern dance; folk dances, a march, and an authentic Pavane. Also included were sections on Music and Modern Dance, and Dance and the Emotions. There were group and solo parts: "Comin' Round the Mountain," "Nellie Waltz," "First Love," and "Are You Sleeping?"

In February five of our members journeyed to Greensboro, N. C., to participate in the dance section of the Arts Forum at the Woman's College of the University of North Carolina.

At this time we initiated fifteen girls as apprentices: Patsy Abernathy, Jane Blake, Sally Cecil, Barbara Clarke, Carolyn Clarke, Jean Coghill, Rhonda Derring, Margaret Duke, Lois Haynes, Nancy McLawhorne, Bonnie Moore, Pattie Parker, Florence Soghoian, Betty Lou Southall, and Sara Lou Wendenburg. A more inclusive program of dance was planned for our spring concert.

We again wish to thank Mrs. Emily K. Landrum for her guidance, encouragement, and inspiration. We truly thank our officers: Barbara Blackman, president; Shirley Roby, secretary-treasurer; Moneda Key, costume chairman; and Elizabeth Boswell, historian. We also thank Betty Bailey and Karen Spencer, our accompanists.



Foreground: A. Mallory
Seated: P. Donnelly, McClung, Altwegg
Standing: D. Douglas, J. Branch, Dovel, P. Derring

Panhellenic Council

The Greeks



First row: Sanford, M. Barlow, Lampkin, Kitts, DesPortes
 Second row: Dickson, McClung, J. Pearce

Alpha Sigma Alpha

FOUNDED: LONGWOOD COLLEGE 1901

BACK after a pleasant summer and our delightful week at the Beach, we opened our "Castle" doors for another year.

This year we are especially proud of Patsy Sanford, who was recognized by "Who's Who" and by Alpha Kappa Gamma. We are also proud of Ann Carter Wendenburg, who was treasurer of Student Government and president of the Junior Class, and Lou Kitts, president of Student Standards. Both were tapped by AKG.

Others who took part in school activities were Mary Ann Ward, treasurer of AA; Jean Carol Parker, treasurer of the Y; Alice Callaway, secretary and treasurer of the Granddaughters Club; Joan Williams, vice-president of the Home Economics Club; Patsy Abernathy, chairman of the Membership Committee of the Y; Mary Lou

Barlow, business manager of May Day; Helen Marie Wood, secretary of the Home Economics Club; and Ann Snyder, sophomore house president.

In the fall we welcomed two new sisters: Alice Callaway and Ilia DesPortes. At our annual Founders Day Banquet, held in the Tea Room, we had as our guests the Farmville Alumnae.

Our spring rushing brought us much pleasure, for we gained as sisters: Iris Arnn, Euphan Carter, Mary Davis, Adele Donaldson, Eleanor Everett, Judy Harris, Pat Morgan, Kitty Nelson, Nancy Redd Quarrells, and Sara Lou Wendenburg.

This year was indeed a great year under the leadership of our capable officers. We thank sincerely our Miss Wall for her interest, guidance and inspiration.



Top: Fizer, L. Brooking, E. Hall, Abernathy, J. Hall, McClung, Kitts

Middle, first row: Inge, Snyder, Williams

Second row: Barlow, H. M. Wood, M. A. Ward, Parker, Moncure

Third row: Upson, Owen

Bottom: Pearce, Calloway, Lampkin, Garber, Wendenburg, Dickson



Foreground: B. Assaid

Left to right: Steger, P. Donnelly, Gillikin, L. Beavers, E. Boswell, Biddlecomb, B. Robertson

Alpha Sigma Tau

FOUNDED: MICHIGAN STATE NORMAL SCHOOL 1899

FULL of news and memories of a delightful summer, we Alpha Sigma Taus returned to Longwood anticipating another pleasant year together.

November 4 we celebrated our Founder's Day with the traditional banquet. Helping with the festivities were our new "Tau Babies"—Nell Crocker, June Elder, Joanne Farless, Jacquelin Marshall, Phyllis Nurney, and Betsy Jean Robertson. In harmony with the Christmas spirit, we packed a box of toys for the Pine Mountain Settlement children.

In the spring we proudly welcomed as our new sisters: Brenda Assaid, Frances Brown, Betty Cory, Mary Kay Donnelly, Nancy Lea Harris, Virginia Johnston,

Peggy Layman, Betty McAden, Bonnie Moore, Sally O'Malley, Shirley Osbourne, Rheta Russell, and Mary Jo Suttles.

We heartily congratulate Barbara Assaid, chosen as the Madonna of Longwood's Christmas Pageant and tapped by AKG along with Lura Beavers. Both were chosen to appear in Who's Who in American Universities and Colleges. Barbara became our president second semester after Dee Steger graduated.

Our year has truly been happy and successful under the capable leadership of Barbara Assaid, president; Betsy Jean Robertson, vice-president; Billie Miller, secretary; Martha Donaldson, treasurer; and Miss Bedford, our beloved advisor.



Top picture: M. Donaldson, Maas, M. Boswell, Farless, Steger, N. Crocker, R. Hamlet

Middle picture, first row: M. Harvey, Nurney, K. R. Miller
 Second row: Mosley, Gillikin, E. Boswell, Wilder

Bottom picture: Robertson, Biddlecomb, L. Beavers, Eider, B. D. Assaid, Button, Ellington, Hartman, P. Donnelly, J. Marshall, Bauder, Lucas



Seated: L. Mann, N. Lucy, Berry, Palmer, Roby
 Standing: A. Mallory, M. Parker, M. Wilson

Delta Sigma Epsilon

FOUNDED: MIAMI UNIVERSITY 1914

WITH wonderful thoughts of our summer vacations still with us, the Deltas returned to Longwood in September eagerly looking forward to another successful year.

All of us were greatly thrilled by the adventures of Martha Wilson and Virginia Berry in San Francisco, California, where they attended the 1953 conclave of Delta Sigma Epsilon.

Fall rushing gave us four charming pledges: Gaynelle Edwards, Eleanor Long, Shirley Mallory, and Karen Spencer.

We are quite pleased with the many offices held by Delta Sigmas on campus this year. Ann Mallory served as president of

Panhellenic Council. Virginia Berry and Nellie Lucy were business manager and secretary of the Cotillion Club, respectively. Lucy Mann was president of Kappa Delta Pi, and Shirley Roby was secretary-treasurer of Orchestis.

We wish to express our gratitude to our officers for their leadership during the year. We are also grateful to Miss Winnie Hiner, our sponsor, for her guidance and encouragement she has faithfully given us throughout the year.

To the seniors who are leaving us, we bid a fond adieu, and hope that each of you will find success and happiness in the years that are to come.



Top: Miss Hiner, Smallwood, M. Wilson, C. Fitts, Hansen, Roby, J. Palmer

Middle, Seated: Lucy Mann
Standing: G. Edwards, Spencer, Scarborough

Bottom: Morse, S. Mallory, N. Lucy, Berry, Salmon, M. Parker, S. Bradshaw



M. D. Wilson, Altwegg, M. E. Robinson, B. F. Gillette, Leatherman

Kappa Delta

FOUNDED: LONGWOOD COLLEGE 1897

SEPTEMBER began another successful year for the Kappa Deltas at Longwood. We were sorry that those who did not return this fall missed the excitement of hearing about the biannual convention held in Biloxi, Mississippi, during the summer.

Rushing immediately occupied our minds, and we happily greeted Ann Coieman and Joyce Gillchrest, our fall pledges.

Many Kappa Deltas took an active part in school activities. Our own Mary Denny Wilson served as president of Government this year, and much to our delight, received a diamond in the fall. Mary Denny and Pat Altwegg were elected to Who's Who, and Pat also was chairman of AKG Circus in

October. Peggy, Fanny, and Pat were on the *Virginian* Staff, and Betty served as secretary of the Junior Class.

Combining work with our play, we were both honored and pleased to learn that we had the highest sorority average in scholarship.

Once again it is spring, and we say goodbye to our graduating sisters. For the help of our loyal alumnae we are indeed grateful. We were guided through a successful year by the inspiration and understanding of our advisor, Miss Florence Stubbs, and by our council: Mary Elva Robinson, president, Peggy Worthington, vice-president, Betty Davis, secretary, and Mary Denny Wilson, treasurer.



Top: McLemore, B. Gillette, Stanley, Altwegg, F. Scott, Robinson, B. Davis

Middle: M. D. Wilson, Worthington, DeHaven, Patrick, Ruffin

Bottom: Coleman, Pelter, Jackson, Welbon, Leatherman



First row: J. Branch, Islin, Copley, Blackman, Edmonds
 Second row: Reames, P. Hood, Key, Lafoon, A. Foster

Pi Kappa Sigma

FOUNDED: MICHIGAN STATE NORMAL SCHOOL 1894

SEPTEMBER found the Pi Kaps back at school with many plans of redecorating our room, we were pleased to welcome Anne Foster in our busy group. Just before Christmas we had a rummage sale to raise money for our room fund. All had fun collecting and selling the clothes.

Senior Dance found our room colorfully decorated. Entertaining in our "new" room thrilled us. For our Christmas party each girl brought a useful gift for the chapter room.

Mrs. Robert Terrill, second vice-president and our inspector, visited our sorority. The dinner at Longwood Estate, given in her honor, was an enjoyable treat.

Pi Kaps in the news! "Boop," president of AKG, was selected for Who's Who in American Colleges and Universities. Nell Copley, president of the Senior Class, was tapped by AKG. Nancy T. Masters was chosen Circus representative from the Junior class. We were proud of our Pi Kap beauties on May Court: Ann Foster, reigned as queen, and Sylvia Reames, Betty Islin, Nancy T. Masters, Joan DeAlba, and Jane Lohr graced her court.

We wish to express our gratitude to Miss Iler, our beloved sponsor whose guidance has been so helpful throughout the year; and our officers: Peggy Hood, president; Moneda Key, vice-president; Sylvia Reames, secretary; and Barbara Blackman, treasurer.



Top picture: J. Branch, A. Watkins, Reames, Copley, A. Foster

Middle picture, seated: B. Clark, Croft
 Standing: Lohr, B. Taylor, Stark, Turner, Webster

Bottom picture: DeAlba, J. Bailey, Masters, Blackman, P. Hood



First row: Kreienbaum, M. Evans, Johns, M. F. Carter
 Second row: M. A. King, Benton, Cobb, P. Derring

Sigma Sigma Sigma

FOUNDED: LONGWOOD COLLEGE 1898

AMID the laughter and greetings of the Sigmas carrying bundles that had been stored in the chapter room during the summer, we eagerly greeted our new "sis" from Madison, Ann Turley. We were again delighted when she and Jean Coghill were "pinned." During fall rushing we welcomed Jemima Cobb into our group.

How proud we were of our outstanding sisters! Mary Ann King, an AKG member, edited *The Virginian* and made "Who's Who." Mary Ann Evans, another AKG member, served as business manager of the *Rotunda*. June Johns was treasurer for her class, and Fifi Carter was president of Pi Delta Epsilon. Margaret Duke not only

served as president of the Sophomore Class, but also was elected their Circus representative, and Jane Blake made a wonderful animal trainer.

"Hankins" returned in December to lead the Senior Dance figure; in the spring, Nancy played a superb Juliet in the production "Romeo and Juliet." June Manlove will never be forgotten as Fire Chief!

We owe much to Miss Trent, who guided us, and to our officers: June Johns, president; Betty Benton, vice-president; Beth Kent, recording secretary; Mary Hundley, corresponding secretary; and June Manlove, treasurer.



Top picture: Benton, E. Thomas, P. Derring, Kreienbaum, M. Evans, J. Blake, Coghill

Middle picture: N. Nelson, Clingenpeel, B. Kent, Manlove, Willhide, M. Hundley

Bottom picture: Turley, Ilyus, M. F. Carter, F. Blake, Johns, M. A. King, Cobb



Seated: Bland, Carlyle, Barksdale, Tomlinson, Dovel, Guthrie, M. Dize
 Standing: Karnes, Underwood, M. Morris

Theta Sigma Epsilon

FOUNDED: KANSAS STATE TEACHERS COLLEGE 1921

WHEN September came, Thetas all over Virginia turned their thoughts to Longwood and another pleasant year together. We sadly missed all those who left us in June, but resolved to make this year the best ever!

A memorable event of the year was our visit by our national president, Mrs. June Petrillo. We also delighted in welcoming back our old sisters to our spring banquet and weekend at Longwood House.

Circus found the Thetas doing much to make it a success. We were proud of Mary Jean, who directed the senior skit and reigned as Queen of Circus. Mary Ann Wright served as co-chairman of the sopho-

more skit and did a fine job to help the sophs win second place.

February saddened us, for we lost three of our dear sisters, who completed their studies at Longwood: Effie Sydner, Maxine Dize, and Margie Fore Norris.

We were proud of our officers for the year: Mary Jean Carlyle, president; Nan Picinick, vice-president; Ellen Brent Dize, recording secretary; Lillian Guthrie, corresponding secretary; Anna Mae Sanders, treasurer; Paula Dovel, Pan Hellenic representative.

To Mrs. Marvin Schlegel, our advisor, we extend our warmest and deepest thanks for her never-failing advice and encouragement. And at the end of a wonderful year, we bid farewell to our beloved senior sisters.



Top: Powell, Taylor, Hartis, White

Middle: B. Owen, A. Saunders, Prillaman, M. A. Wright

Bottom: E. Dize, P. Brown, Kvasnicka, V. Crockett, Sydnor



Devine, M. Moore, Quick, P. Warner

Zeta Tau Alpha

FOUNDED: LONGWOOD COLLEGE 1898

OPENING days in the fall still found us reminiscing over our Virginia Beach party and other summer activities, but soon our thoughts turned to plans for the year.

One of the first projects undertaken by our chapter was to give a series of informal desserts in honor of other chapters on campus. We also gave money toward a Cerebral Palsy Manual which we presented to the library.

As the year progressed, the Zetas showed their usual enthusiasm in activities on campus. Donnie Devine served on the *Virginian* and Dot Douglas, Shirley Ward, and

Phoebe Warner were active on the *Rotunda* staff. Shirley and Mason Moore received recognition in *AKG*. Barbara Mays led her class as co-chairman of Sophomore Production, and Dot Douglas was circus co-chairman for the juniors. Joyce Quick served as vice-president of the Junior Class and Ann Brooking was elected to the May Day Committee.

We wish to thank our officers: Mason, president; Joyce, vice-president; Phoebe, secretary; and Donnie, treasurer. We also thank our alumnae for their guidance throughout the year.

IN MEMORIAM
LEOLA WHEELER, BELOVED ADVISOR
1884 - 1954



Top, first row: M. Moore, S. Ward
 Second row: Quick, Warner, Douglas
 Third row: Devine

Middle, first row: Armstrong, Obenchain, Saunders
 Second row: Hunt, Copenhaver, Mays
 Third row: Felton, Brooking

Bottom: Staples, Kemp, Morris, Weatherholtz

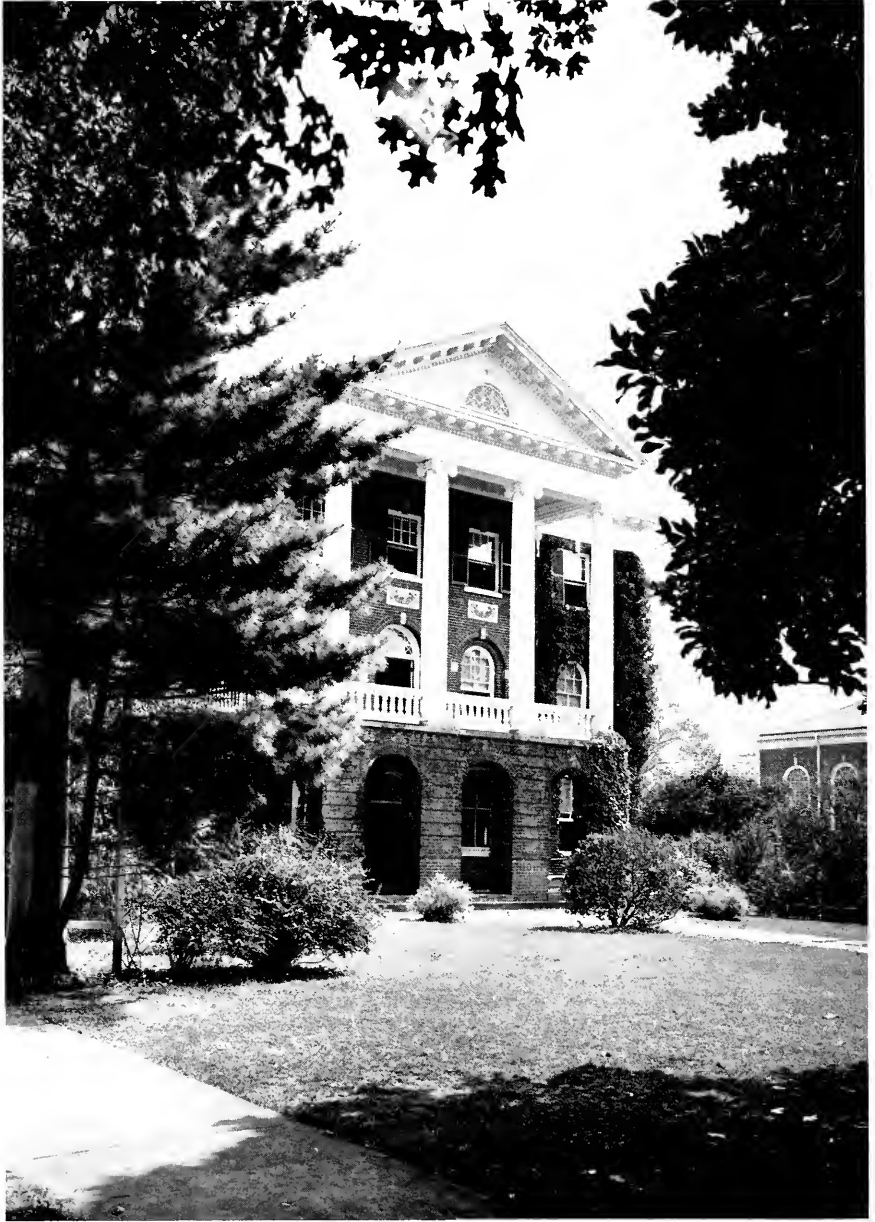

LIBRARY HALL



Features



PATRICIA PALMER ALTWEGG

WHO'S

Among Students in American

BARBARA DAWN ASSAID



LURA ALICE BEAVERS



WHO

Universities and Colleges



ELIZABETH ELEY ISLIN

MARY ANNE KING



WHO'S
Among Students in American



ELLEANOR GAGE KOCH



PATSY WALLER SANFORD

WHO

Universities and Colleges

ELIZABETH ANN THOMAS





ELSE ANNE WENTE

WHO'S WHO

Among Students in American Universities
and Colleges

MARY DENNY WILSON





HODGES, COPLEY

Senior Personalities

*May
Queen*

ANN JAMES FOSTER



*Maid
of
Honor*

BARBARA DAWN ASSAID



Islin, Kesterson, Lohr, Riggins, Arnn, Layman

May Court

DeAlba, Reames, Kent, M. A. King, Masters, Abernathy





PATRICIA PALMER ALTWEGG

Apple Blossom Representative



BARBARA DAWN ASSAID

Madonna



DUKE, S. WENDENBURG, CARLYLE, MASTERS

Circus Court

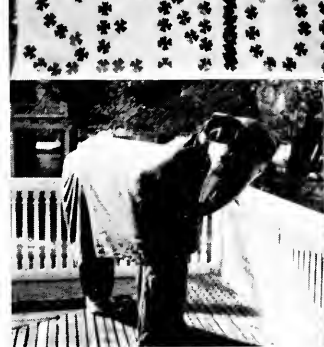

Scenes from Circus

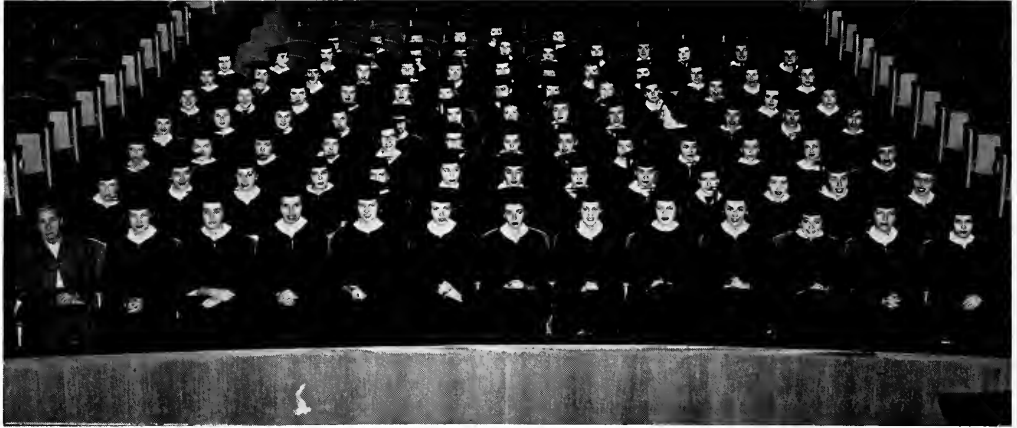

Senior Statistics

ALTWEGG, PATRICIA PALMER: Student Government 1, 2, 3, 4; Y.W.C.A. 1, 2, 3, 4; A.A. 1, 2, 3, 4; House Council 1, 2, 4; VIRGINIAN Staff 2, 3, 4, Business Manager 3, 4; Alpha Kappa Gamma 3, 4, Vice-President 4, Circus Chairman 4; Kappa Delta Pi 3, 4; Pi Delta Epsilon 3, 4; Granddaughters Club 1, 2, 3, President 3; Association of Childhood Education 3, 4; French Club 2, 3; Dramatic Club 1, H.O. Club 1, 2, 3, 4; Who's Who 4; Kappa Delta Sorority 1, 2, 3, 4; Pan Hellenic Council 3, 4, Treasurer 3, Secretary 4; Cotillion Club 1, 2, 3, 4; Apple Blossom Festival Representative 4.

ASSAID, BARBARA: Student Government 1, 2, 3; Y.W.C.A. 1, 2, 3; A.A. 1, 2, 3; Vice-President of Freshman Class; House Council 2, 3, Treasurer 2, President 3; COLONNADE Staff 3, Poetry Editor 3; Student Standards 2, 3; Cheerleader 2, 3; Kappa Delta Pi 3; Alpha Kappa Gamma 3; Pi Gamma Mu 3; Beorc Eh Thorn 3; Association of Childhood Education 3; Future Teachers of America 2, 3; Southwest Virginia Club 1, 2, 3; Who's Who 3; Honorary Classmate of Class of '53; Cotillion Club 1, 2, 3; May Court 1, 2, Maid of Honor 3; Alpha Sigma Tau Sorority 1, 2, 3, Rush Chairman 2, Vice-President 3, President 3; Madcma 3; Chi.

BABER, JEAN CAROLE: Student Government 1, 2, 3, 4; Y.W.C.A. 1, 2, 3, 4; A.A. 1, 2, 3, 4, Council 3; Beorc Eh Thorn 4; Association of Childhood Education 3, 4; Future Teachers of America 3, 4; Dramatic Club 3, 4; Baptist Student Union 1, 2; Varsity Basketball 1; Class Basketball and Volleyball 1, 2.

BAILEY, BETTY ZOE: Student Government 4; Y.W.C.A. 4; A.A. 4; Future Teachers of America 4; Baptist Student Union 4; Southwest Virginia Club 4; Orchestis 4; Choir 4; Transferred from Shenandoah Conservatory, Dayton, Virginia.

BAIRD, REBECCA MAE: Student Government 1, 2, 3, 4; Y.W.C.A. 1, 2, 3, 4; A.A. 1, 2, 3, 4; Beorc Eh Thorn 2, 3, 4; Secretary 4; Future Teachers of America 3, 4; Wesley Foundation 1, 2, 3, 4, Executive Council 4; Spanish Club 1, 2, 3, 4, Secretary 4.

BARCKSDALE, MARY BENNETT: Student Government 1, 2, 3, 4; Y.W.C.A. 1, 2, 3, 4; A.A. 1, 2, 3, 4; Future Teachers of America 3, 4; Home Economics Club 1, 2, 3, 4, Secretary 1, 2, Vice-President 3; Theta Sigma Upsilon 1, 2, 3, 4, Second Vice-President 4; Cotillion Club 3, 4.

BORUM, CLARA ELLEN: Student Government 1, 2, 3, 4; Y.W.C.A. 1, 2, 3, 4; A.A. 1, 2, 3, 4, Vice-President 4; House Council 3; Future Teachers of America 4; Monogram Club 3, 4; Orchestis 1, 2, 3, 4; Varsity Basketball 1, 2, 3, 4; Varsity Hockey 1, 2, 3, 4; Varsity Tennis 3; Blazer Award 4.

BOSWELL, ELIZABETH MCKEWN: Student Government 1, 2, 3, 4; Y.W.C.A. 1, 2, 3, 4; A.A. 1, 2, 3, 4, Council 4; Vice-President of Senior Class; Student Standards 3; Baptist Student Union 1, 2, 3, 4; H.O. Club 2, 3, 4, President 4; Monogram Club 3, 4, Treasurer 4; Orchestis 1, 2, 3, 4, Historian 4; Choir 1, 3; Alpha Sigma Tau Sorority 1, 2, 3, 4; Class Basketball and Volleyball 2, 3, 4; Class Hockey 3, 4.

BRADSHAW, LYNELL: Student Government 4; Y.W.C.A. 4; A.A. 4; Kappa Delta Pi 4; Pi Gamma Mu 4, Secretary 4; Association of Childhood Education 4; Future Teachers of America 4; Wesley Foundation 4.

BRANCH, BEVERLY JANE: Student Government 1, 2, 3, 4; Y.W.C.A. 1, 2, 3, 4; A.A. 1, 2, 3, 4; House Council 3, 4, Secretary 3, Vice-President 4; Future Teachers of America 3, 4; Choir 3, 4; Pi Kappa Sigma Sorority 2, 3, 4, Secretary 3; Panhellenic Council 4; Cotillion Club 1, 2, 3, 4, President 4; Student Government Council 4.

BURNETTE, MARY LOUISE: Student Government 1, 2, 3, 4; Y.W.C.A. 1, 2, 3, 4; A.A. 1, 2, 3, 4; Association of Childhood Education 4; Baptist Student Union 1, 2, 3, 4.

CARLYLE, MARY JEAN: Student Government 1, 2, 3, 4; Y.W.C.A. 1, 2, 3, 4; A.A. 1, 2, 3, 4; Student Standards 4; Beorc Eh Thorn 4; Future Teachers of America 3, 4; Beorc Eh Club 1; Baptist Student Union 1; Theta Sigma Upsilon Sorority 2, 3, 4, Secretary 3, President 4; Cotillion Club 2, 3, 4; Circus Co-Chairman 3, Circus Chairman 4, Circus Queen 4; Assembly Committee 3.

CARTER, BUELAH MAE: Student Government 1, 2, 3, 4; Y.W.C.A. 1, 2, 3, 4; A.A. 1, 2, 3, 4; Future Teachers of America 4; Association of Childhood Education 4.

CARTER, MARY FLEMING: Student Government 1, 2, 3, 4; Y.W.C.A. 1, 2, 3, 4; A.A. 1, 2, 3, 4; VIRGINIAN Staff 3; ROTUNDA Staff

1; Pi Delta Epsilon 3, 4, President 4; Association of Childhood Education 3, 4; Future Teachers of America 4; Dramatic Club 1, 2, 3, 4; Canterbury Club 1, 2, 3, 4, President 3; Sigma Sigma Sigma Sorority 1, 2, 3, 4; Cotillion Club 1, 2, 3, 4.

BARLOW, MARY LOU: Student Government 1, 2, 3; Y.W.C.A. 1, 2; A.A. 1, 2, 3; Granddaughters Club 1; Future Teachers of America 3; Commercial Club 1, 3; Varsity Basketball 1, 2; Alpha Sigma Alpha 1, 2, 3; Cotillion Club 1, 2, 3.

BARR, GRACE BOOKER: Student Government 1, 2, 3, 4; Y.W.C.A. 1, 2, 3, 4; A.A. 1, 2, 3, 4; Cotillion Club 1, 2; Student Standards Calendar Chairman 3.

BEAVERS, LURA ALICE: Student Government 1, 2, 3, 4, Council 4; Y.W.C.A. 1, 2, 3, 4, Freshman Commission, Freshman Counselor 2, Treasurer 3, President 4; A.A. 1, 2, 3, 4; House Council 1, 2, 3, 4; Student Standards 4; Alpha Kappa Gamma 3, 4, Treasurer 4; Dramatic Club 3, 4; Wesley Foundation 1, 2, 3, 4; Southwest Virginia Club 1; Orchestis 1; Who's Who 4; Choir 1, 2, 3, 4, Madrigals 1, 3; Alpha Sigma Tau 1, 2, 3, 4; Cotillion Club 1, 2, 3, 4; M.E.N.C. Student Chapter 3, 4; Chairman of Sophomore Production.

BENTON, BETTY VINCENT: Student Government 1, 2, 3, 4; Y.W.C.A. 1, 2, 3, 4; A.A. 1, 2, 3, 4; House Council 1; Association of Childhood Education 3, 4; Future Teachers of America 3, 4; Sigma Sigma Sigma Sorority 1, 2, 3, 4, Secretary 3, Vice-President 4; Cotillion Club 1, 2, 3, 4.

BERRY, ALICE VIRGINIA: Student Government 1, 2, 3, 4; Y.W.C.A. 1, 2, 3, 4; A.A. 1, 2, 3, 4; Future Teachers of America 3, 4; Baptist Student Union 1; Delta Sigma Epsilon 1, 2, 3, 4, Vice-President 3, President 4; Cotillion Club 1, 2, 3, 4, Business Manager 4.

BIDDLECOMB, JOHANNA MAY: Student Government 1, 2, 3, 4; Y.W.C.A. 1, 2, 3, 4; A.A. 1, 2, 3, 4; House Council 2; Association of Childhood Education 3, 4; Future Teachers of America 3, 4; Canterbury Club 4; Northern Neck Club 1, 2, 3, 4; Monogram Club 3, 4; Alpha Sigma Tau Sorority 1, 2, 3, 4.

BLACKMAN, BARBARA ANN: Student Government 1, 2, 3, 4; Y.W.C.A. 1, 2, 3, 4; A.A. 1, 2, 3, 4; Kappa Delta Pi 3, 4; Beore Eh Thorn 3, 4; Future Teachers of America 3, 4; French Club 1, 2, 3, 4; Secretary 3, Treasurer 4; Orchesis 2, 3, 4; President 4; Pi Kappa Sigma Sorority 1, 2, 3, 4; Treasurer 4; Cotillion Club 1, 2, 3, 4.

BLAND, NAN ELLEN: Student Government 1, 2, 3, 4; Y.W.C.A. 1, 2, 3, 4; A.A. 1, 2, 3, 4; Future Teachers of America 4; French Club 1; Wesley Foundation 1, 2, 3, 4; Northern Neck Club 1, 2, 3, 4; Orchesis 2, 3, 4; Choir 1, 2, 3, 4; President 4; Theta Sigma Upsilon Sorority 3, 4; Cotillion Club 4; Madrigals 2.

CORB, JEMIMA LYNN: Student Government 3, 4; Y.W.C.A. 3, 4; A.A. 3, 4; Future Teachers of America 4; Spanish Club 3; Sigma Sigma Sigma Sorority 4; Transferred from Stratford College.

COPLEY, NELL HURT: Student Government 1, 2, 3, 4; Y.W.C.A. 1, 2, 3, 4; Vice-President 4; Freshman Commission; A.A. 1, 2, 3, 4; Vice-President of Sophomore and Junior Class, President of Senior Class; Student Standards 2, 4, Chairman of Point System 2; Alpha Kappa Gamma 4; Future Teachers of America 4; Commercial Club 2, 3; Choir 1, 3; Pi Kappa Sigma Sorority 1, 2, 3, 4; Panhellenic Council 3; Cotillion Club 1, 2, 3, 4; Senior Personality 4; Assembly Committee 3; Chi.

CORR, SARAH ACKLIN BROOKE: Student Government 1, 2, 3, 4; Y.W.C.A. 1, 2, 3, 4; A.A. 1, 2, 3, 4.

CRUTCHFIELD, LOIS AGNES: Student Government 1, 2, 3, 4; Y.W.C.A. 1, 2, 3, 4; A.A. 1, 2, 3, 4; Association of Childhood Education 3, 4; President 4; Future Teachers of America 3, 4; H₂O Club 2, 3, 4, Secretary 4.

CULLIP, BETTY JUNE: Student Government 1, 2, 3, 4; Y.W.C.A. 1, 2, 3, 4; A.A. 1, 2, 3, 4; Southwest Virginia Club 3, 4; Wesley Foundation 1, 2.

CULPEPPER, NELLIE MAE: Student Government 1, 2, 3, 4; Y.W.C.A. 1, 2, 3, 4; A.A.

1, 2, 3, 4; Association of Childhood Education 3, 4; Future Teachers of America 3, 4; Wesley Foundation 1, 2, 3, 4; Class Hockey and Volleyball 3.

DERRING, PATTY MILLER: Student Government 1, 2, 3, 4; Y.W.C.A. 1, 2, 3, 4; A.A. 1, 2, 3, 4; Association of Childhood Education 4; Future Teachers of America 3, 4; Spanish Club 1; Southwest Virginia Club 1, 2; Sigma Sigma Sigma Sorority 3, 4; Panhellenic Council 4; Vice-President; Cotillion Club 1, 2, 3, 4; Dance Chairman 4; May Court 3; Circus Representative 3; Assistant Dining Hall Hostess.

DesPORTES, ILIA ATKINSON: Student Government 1, 2, 3, 4; Y.W.C.A. 1, 2, 3, 4; A.A. 1, 2, 3, 4; Richmond Club 1, 2, 3, 4; President 4; H₂O Club 1, 2, 3, 4, Treasurer 3, 4; Monogram Club 4; Orchesis 2, 3, 4; Varsity Hockey 1, 2, 3, 4; Alpha Sigma Alpha Sorority 4; Cotillion Club 1, 2, 3, 4; Class Basketball, Hockey, Volleyball, Softball 1, 2, 3, 4.

DICKSON, GAIL DIXON: Student Government 1, 2, 3; Y.W.C.A. 1, 2, 3; A.A. 1, 2, 3; Kappa Delta Pi 3; Pi Gamma Mu 3; Beore Eh Thorn 3; Association of Childhood Education 3; Future Teachers of America 3; Westminster Fellowship 1, 2, 3; Orchesis 2, 3; Alpha Sigma Alpha Sorority 1, 2, 3; Treasurer 2; President 3; Cotillion Club 1, 2, 3.

DOLL, WANDA LOU: Student Government 1, 2, 3, 4; Y.W.C.A. 1, 2, 3, 4; A.A. 1, 2, 3, 4; Student Standards 4; Association of Childhood Education 3, 4; Future Teachers of America 3, 4, Secretary 4; French Club 4; Baptist Student Union 1, 2, 3, 4; President 4; Choir 3, 4; Cotillion Club 3, 4.

DONNELLY, PATRICIA SUE: Student Government 1, 2, 3, 4; Y.W.C.A. 1, 2, 3, 4; A.A. 1, 2, 3, 4; Future Teachers of America 4; Spanish Club 1, 2; Canterbury Club 1, 2; Southwest Virginia Club 1, 2, 3; Alpha Sigma Tau 1, 2, 3, 4; Panhellenic Council 3, 4; Cotillion Club 1, 2, 3, 4.

DUNKUM, JANET SMITH: Student Government 1, 2, 3, 4; Y.W.C.A. 1, 2, 3, 4; A.A. 1, 2, 3, 4; Association of Childhood Education 3, 4.

DOVEL, PAULA: Student Government 1, 2, 3, 4; Council 1, 2; Y.W.C.A. 1, 2, 3, 4; A.A. 1, 2, 3, 4; House Council 1; Monogram Club 3, 4; Theta Sigma Upsilon Sorority 2, 3, 4; Panhellenic Council 4; Cotillion Club 1, 2, 3, 4.

EDMONDS, ANN NORRIS: Student Government 1, 2, 3, 4; Y.W.C.A. 1, 2, 3, 4; A.A. 1, 2, 3, 4; Association of Childhood Education 3, 4; Future Teachers of America 3, 4; Eastern Shore Club 1, 2, 3, 4; President 2, 3; Pi Kappa Sigma Sorority 3, 4; Cotillion Club 1, 2, 3.

EDWARDS, DOROTHY MARIE: Student Government 1, 2, 3; Y.W.C.A. 1, 2, 3; A.A. 1, 2, 3; Home Economics Club 1, 2, 3; Varsity Basketball 1, 2.

EVANS, MARY ANN: Student Government 1, 2, 3, 4; Y.W.C.A. 1, 2, 3, 4; A.A. 1, 2, 3, 4; Treasurer of Sophomore Class; Rotunda Staff 4; Business Manager 4; Pi Gamma Mu 3, 4; Pi Delta Epsilon 4; Alpha Kappa Gamma 4; Richmond Club 1, 2, 3, 4; Sigma Sigma Sigma Sorority 1, 2, 3, 4; Cotillion Club 1, 2, 3, 4.

FITZGERALD, ESTHER DAVIS: Student Government 1, 2, 3, 4; Y.W.C.A. 1, 2, 3, 4; A.A. 1, 2, 3, 4.

FOSTER, ANNE JAMES: Student Government 1, 2, 3, 4; Y.W.C.A. 1, 2, 3, 4; Secretary 3; A.A. 1, 2, 3, 4; Student Standards 4; Beore Eh Thorn 3, 4; Secretary 3; President 4; Future Teachers of America 3, 4; Spanish Club 1, 2, 3; Wesley Foundation 1, 2, 3, 4; Pi Kappa Sigma Sorority 4; Cotillion Club 1, 2, 3, 4; Figure Leader 4; May Court 2, 3; Queen 4; Longwood Library League 3, 4, Secretary 4.

FRAME, EDITH LOUISE: Student Government 1, 2, 3, 4; Y.W.C.A. 1, 2, 3, 4; A.A. 1, 2, 3, 4; Council 4; Granddaughters Club 1, 2, 3; Future Teachers of America 4; Spanish Club 1; H₂O Club 3, 4; Monogram Club 3, 4; Varsity Hockey 3, 4; Class Basketball, Volleyball, Hockey 1, 2, 3, 4.

GARLASCO, DORIS T.: Student Government 4; Y.W.C.A. 4; A.A. 4; Association of Childhood Education 4; Newman Club President 4; Transferred from Willimantic Teachers College, Willimantic, Connecticut.

Cunningham





1. Just socializing.
2. Hockey camp.

3. Just another session.
4. We claim to be champions.

GILBERT, NANCY LOU: Student Government 2, 3, 4; Y.W.C.A. 2, 3, 4; A.A. 2, 3, 4; House Council 3, 4; Beore Eh Thorn 4; French Club 2, 3, 4; Transferred from Westhampton College.

GILLETTE, BETTY FRANCES: Student Government 1, 2, 3, 4; Y.W.C.A. 1, 2, 3, 4; A.A. 1, 2, 3, 4; Granddaughters Club 1, 2, 3; Association of Childhood Education 3, 4; Publications Chairman 3; Future Teachers of America 4; Dramatic Club 1, 2; Kappa Delta Sorority 1, 2, 3, 4; Rush Chairman 4; Cotillion Club 1, 2, 3, 4; Chapel Committee 3, 4, Chairman 3.

GILLIKIN, ELIZABETH COLTON: Student Government 1, 2, 3, 4; Y.W.C.A. 1, 2, 3, 4; A.A. 2, 3, 4; House Council 2, 3, 4; Kappa Delta Pi 3, 4; Spanish Club 2, 3; Wesley Foundation 2, 3, 4; Vice-President 4; Alpha Sigma Tau 2, 3, 4; Cotillion Club 2, 3, 4; Transferred from Mary Washington College.

GRANT, LULA MAE: Student Government 1, 2, 3, 4; Y.W.C.A. 1, 2, 3; A.A. 1, 2, 3; Association of Childhood Education 3; Future Teachers of America 3.

GREENLAND, FAY SHARON: Student Government 1, 2, 3, 4; Council 1, 2, 3, 4; Y.W.C.A. 1, 2, 3, 4; A.A. 1, 2, 3, 4; Pi Gamma Mu 4; Future Teachers of America 3, 4; Vice-President 4; Hig Club 4; Kappa Delta Pi 3, 4; Spanish Club 2, 3; French Club 2, 3, 4; Canterbury Club 3, 4; Choir 3; Varsity Swimming 2, 3; Received scholarship to study in Mexico 4.

GUTHRIE, LILLIAN COLEMAN: Student Government 1, 2, 3, 4; Y.W.C.A. 1, 2, 3, 4; A.A. 1, 2, 3, 4; Future Teachers of America 4; Wesley Foundation 1, 2, 3, 4; Commercial Club 1, 2; Theta Sigma Upsilon Sorority 3, 4.

HODGES, JEAN THOMAS: Student Government 1, 2, 3, 4; Y.W.C.A. 1, 2, 3, 4; A.A. 1, 2, 3, 4; Council 2, 3; Vice-President 4; Alpha Kappa Gamma 4; Future Teachers of America 3, 4; Monogram Club 3, 4; Cotillion Club 2, 3, 4; Senior Personality 4; May Day Chairman 4; Fire Chet 3; Class Basketball, Volleyball, 1, 2, 3, 4; Class Archery, Tennis 2, Class Hockey 3, 4; Chi.

HOFFMAN, ELIZABETH ANN: Student Government 1, 2, 3, 4; Y.W.C.A. 1, 2, 3, 4; A.A. 1, 2, 3, 4; Newsmen Club 1, 2; Home Economics Club 2, 3, 4.

HOOD, ELIZABETH: Student Government 1, 2, 3, 4; Y.W.C.A. 1, 2, 3, 4; A.A. 1, 2, 3, 4; Future Teachers of America 4; Westminster Fellowship 1, 2, 3, 4; Commercial Club 1, 2.

HOOD, PEGGY IRIS: Student Government 1, 2, 3, 4; Y.W.C.A. 1, 2, 3, 4; Beore Eh Thorn 4; Future Teachers of America 3, 4; Orchesta 2, 3, 4; Pi Kappa Sigma 2, 3, 4; President 4; Cotillion Club 2, 3, 4; Assembly Committee 4.

HORNE, DORIS REA: Student Government 1, 2, 3, 4; Y.W.C.A. 1, 2, 3, 4; A.A. 1, 2, 3, 4; Kappa Delta Pi 3, 4; Secretary 4; Future Teachers of America 3, 4; Longwood Players 3, 4; Baptist Student Union 1, 2, 3, 4; Council 1, 2, 3, 4; Choir 1, 2, 3, 4; Vice-President 3, 4; Madrigals 3; Cotillion Club 1, 2, 3, 4; M.E.N.C. Student Chapter 3, 4.

ISLIN, ELIZABETH ELEY: Student Government 1, 2, 3, 4; Secretary 3; Senior Representative 4; Y.W.C.A. 1, 2, 3, 4; Freshman Commission 1; Vice-President of Freshman Class; Student Stand-ard 2; Alpha Kappa Gamma 3, 4; President 4; Association of Childhood Education 3, 4; Future Teachers of America 3, 4; Dramatic Club 1; Who's Who 4; Choir 1; Pi Kappa Sigma 1, 2, 3, 4; President 3; Corresponding Secretary 4; Cotillion 1, 2, 3, 4; May Court 4; Chairman of Junior Dance 3; Chi.

JOHNS, JUNE CAROLYN: Student Government 1, 2, 3, 4; Y.W.C.A. 1, 2, 3, 4; A.A. 1, 2, 3, 4; Treasurer of Senior Class; House Council 3; House President 3; Westminster Fellowship 1, 2, 3, 4; Richmond Club 1, 2, 3, 4; Commercial Club 1, 2; Sigma Sigma Sigma 1, 2, 3, 4; Treasurer 3; President 4; Panhellenic Council 4; Cotillion Club 1, 2, 3, 4; Senior Float Chairman; May Day Dance Chairman 4.

JOHNSON, BEVERLY ANN: Student Government 1, 2, 3, 4; Y.W.C.A. 1, 2, 3, 4; A.A. 1, 2, 3,

4; COLONNADE Staff 2, 3; Kappa Delta Pi 3, 4; Future Teachers of America 4; Baptist Student Union 1, 2, 3, 4; Commercial Club 1, 2, 4.

KARNES, ISABELLE MAE: Student Government 1, 2, 3, 4; Y.W.C.A. 1, 2, 3, 4; House Council 2, 3; Future Teachers of America 3, 4, Vice-President 4; Dramatic Club 2, 3, 4; Baptist Student Union 1, 2; Home Economics Club 1, 2, 3, 4, Treasurer 4; Theta Sigma Upsilon 3, 4; Cotillion Club 4.

KEY, MONEDA EARLY: Student Government 1, 2, 3, 4; Y.W.C.A. 1, 2, 3, 4; A.A. 1, 2, 3, 4; Future Teachers of America 4; Spanish Club 1, 2, 3, 4, President 4; Southwest Virginia Club 1, 2; Orchestra 2, 3, 4, Costume Chairman 4; Pi Kappa Sigma 1, 2, 3, 4, Vice-President 4; Cotillion Club 1, 2, 3, 4; Varsity Cheerleader 3, 4, Head Cheerleader 4.

KING, MARY ANN: Student Government 1, 2, 3, 4; Y.W.C.A. 1, 2, 3, 4; A.A. 1, 2, 3, 4; VIRGINIAN Staff 2, 3, 4, Photographic Editor 3, Editor 4; Student Standards 4; Alpha Kappa Gamma 3, 4; Pi Delta Epsilon 3, 4, Secretary-Treasurer 4; Kappa Delta Pi 3, 4, Vice-President 4; Granddaughters Club 1, 2; Future Teachers of America 3, 4; Dramatic Club 1, 2; Canterbury Club 1, 2, 3, 4; Who's Who 4; Choir 1, 3; Sigma Sigma Sigma 3, 4; Cotillion Club 1, 2, 3, 4; May Court 3, 4; V.I.P.A. 3, 4, Secretary-Treasurer 3, 4; Chi.

KITTS, ELIZABETH LAVENIA: Student Government 1, 2, 3, 4; Y.W.C.A. 1, 2, 3, 4; A.A. 1, 2, 3, 4; VIRGINIAN Staff 3, 4, Assistant Editor 4; Student Standards 3, 4, President 4; Pi Delta Epsilon 3, 4; Alpha Kappa Gamma 4; Future Teachers of America 3, 4; Southwest Virginia Club 1, 2, 3; H₂O Club 2, 3, 4; Alpha Sigma Alpha 2, 3, 4, Chaplain 4; Cotillion Club, 1, 2, 3, 4.

ROCH, ELIZABETH GAGE: Student Government 1, 2, 3, 4, Council 2, Treasurer 3, Vice-President 4; Y.W.C.A. 1, 2, 3, 4; A.A. 1, 2, 3, 4, Council 2, 3, 4; Alpha Kappa Gamma 4; Future Teachers of America 3, 4; Baptist Student Union 1, 2, 3, 4, Council 2, 3; Richmond Club 1, 2, 3, 4, Secretary-Treasurer 2, Vice-President 3; H₂O 2, 3, 4; Monogram Club 3, 4; Who's Who 4; Basketball 1, 2, 3, 4; Hockey 2, 3, 4; Swimming 1, 2, 3, 4; Blazer Award; Cotillion Club 1, 2, 3, 4.

KREINBAUM, CLAIRE VIRGINIA: Student Government 1, 2, 3, 4; Y.W.C.A. 1, 2, 3, 4; A.A. 1, 2, 3, 4; Granddaughters Club 1, 2, 3, 4; Future Teachers of America 4; Sigma Sigma Sigma 3, 4; Cotillion Club 1, 2, 3, 4.

LaFOON, JEANNE HAMILTON: Student Government 1, 2, 3, 4; Y.W.C.A. 1, 2, 3, 4; A.A. 1, 2, 3, 4; Association of Childhood Education 3, 4; Future Teachers of America 4; Choir 1, 2; Dramatics Club 1; Wesley Foundation 1, 2, 3, 4; Southwest Virginia Club 1, 2; Cotillion Club 1, 2, 3; Pi Kappa Sigma Sorority 1, 2, 3, 4, Treasurer 3; Secretary of Freshman Class; May Court 3.

LAMPKIN, TRIANNE: Student Government 1, 2, 3; Y.W.C.A. 1, 2, 3; A.A. 1, 2, 3; Pi Gamma Mu 3; Association of Childhood Education 3; Future Teachers of America 3; Orchestra 2, 3; Choir 1, 2, 3, Secretary 2; Alpha Sigma Alpha Sorority 2, 3; Cotillion Club 2, 3.

LEATHERMAN, SARAH CATHERINE: Student Government 2, 3, 4; Y.W.C.A. 2, 3, 4; A.A. 2, 3, 4; Dramatic Club 3, 4; Westminster Fellowship 2, 3, 4; Home Economics Club 2, 3, 4, Secretary 3; Choir 2; Kappa Delta Sorority 2, 3, 4; Cotillion Club 2, 3, 4; Transferred from Texas State College for Women.

LUCY, NELLIE HARMON: Student Government 1, 2, 3, 4; Y.W.C.A. 1, 2, 3, 4; A.A. 1, 2, 3, 4; Future Teachers of America 4; Wesley Foundation 1, 2, 3, 4; Commercial Club 1, 2, 3, 4; Delta Sigma Epsilon Sorority 2, 3, 4, Secretary 2, 3, 4; Cotillion Club 3, 4, Secretary-Treasurer 4.

McCLUNG, ELIZABETH ANN: Student Government 1, 2, 3, 4; Y.W.C.A. 1, 2, 3, 4; A.A. 1, 2, 3, 4; ROTUNDA Staff 1, 2; Student Standards 2, 3; Dramatic Club 2, 3, 4; Southwest Virginia Club 1, 2, 3; Home Economics Club 1, 2, 3, 4; Choir 1, 2, 3, 4; Alpha Sigma Alpha Sorority 2, 3, 4, Vice-President 3, 4; Pan-



1. What you say, Helen?
2. Children must play!
3. The home economist.
4. Drop dead rats!
5. Going somewhere?

hellenic Council 3, 4, Treasurer 4; Cotillion Club 1, 2, 3, 4.

McELROY, MAXINE WATSON: Student Government 1, 2, 3, 4; Y.W.C.A. 1, 2, 3, 4; Association of Childhood Education 3, 4; Future Teachers of America 4; A.A. 1, 2, 3, 4; Wesley Foundation 1.

McNEIL, HELEN SUE: Student Government 1, 2, 3; Y.W.C.A. 1, 2, 3; A.A. 1, 2, 3; House Council 2; Boere Eh Thorn 3; Future Teachers of America 3; Canterbury Club 1, 2, 3; Southwest Virginia Club 1, 2, 3; Choir 1, 2, 3, Madrigals 2.

MALLORY, ANN HARLAN: Student Government 1, 2, 3, 4; Y.W.C.A. 1, 2, 3, 4; A.A. 1, 2, 3, 4; ROTUNDA Staff 1; Student Standards 4; Kappa Delta Pi 3, 4; Future Teachers of America 3, 4; French Club 1; Baptist Student Union 1; Monogram Club 3, 4; Hockey Team 3, 4; Delta Sigma Epsilon Sorority 1, 2, 3, 4; Panhellenic Council 2, 3, 4; Secretary 2; Vice-President 3; President 4; Cotillion Club 3, 4; Class Teams, Hockey 1, 2, 3, 4; Volleyball 1, 2, 3, 4.

MANN, EDNA LUCILLE: Student Government 1, 2, 3, 4; Council 3; Y.W.C.A. 1, 2, 3, 4; A.A. 1, 2, 3, 4; Student Standards 2, 3, Secre-

tary 3; Monogram Club 3, 4; Kappa Delta Pi 3, 4; President 4; Future Teachers of America 3, 4; Commercial Club 2, 3, 4; Delta Sigma Epsilon Sorority 3, 4; Secretary 4; Varsity Basketball 1, 2.

MARKER, FRANCES LEE: Student Government 1, 2, 3, 4; Y.W.C.A. 1, 2, 3, 4; Social Chairman 4; A.A. 1, 2, 3, 4; Future Teachers of America 3, 4; Dramatic Club 3, 4; Stage Manager of ANGEL STREET; Wesley Foundation 1, 2, 3, 4; Social Chairman 3, 4; Eastern Shore Club 1, 2, 3, 4, Vice-President 3, 4; Choir 1, 2, 3; Chairman of "Sing" 1, 4; Class Team Hockey 4.

MILLER, MARY FRANCES: Student Government 1, 2, 3, 4; Y.W.C.A. 1, 2, 3, 4; A.A. 1, 2, 3, 4; Association of Childhood Education 3, 4; Future Teachers of America 4; Baptist Student Union 1, 2, 3, 4.

MOON, OSSIE VIRGINIA: Student Government 1, 2, 3, 4; Y.W.C.A. 1, 2, 3, 4; A.A. 1, 2, 3, 4; Association of Childhood Education 3, 4; Future Teachers of America 4.

MOORE, CALISTA ANN: Student Government 1, 2, 3, 4; Y.W.C.A. 1, 2, 3, 4; A.A. 1, 2, 3,

4; Secretary of Junior Class; Secretary of Senior Class; Kappa Delta Pi 3, 4; Alpha Kappa Gamma 4; Future Teachers of America 3, 4; Baptist Student Union 1, 2, 3, 4; Commercial Club 2, 3, 4; Choir 1, 4; Class Team Hockey 4.

MOORE, MARGARET MASON: Student Government 1, 2, 3, 4, Class Representative 3, 4; Y.W.C.A. 1, 2, 3, 4; A.A. 1, 2, 3, 4; Council 3; House Council 1; ROTUNDA Staff 3; Alpha Kappa Gamma 4; Monogram Club 3, 4; Zeta Tau Alpha Sorority 1, 2, 3, 4; President 4; Cotillion Club 1, 2, 3, 4; Chi.

MORRIS, MARJORIE FORE: Student Government 1, 2, 3, 4; Y.W.C.A. 1, 2, 3, 4; A.A. 1, 2, 3, 4; Theta Sigma Upsilon Sorority 1, 2, 3, 4.

NEWSOM, BETTY JANE: Student Government 1, 2, 3, 4; Y.W.C.A. 1, 2, 3, 4; A.A. 1, 2, 3, 4; Kappa Delta Pi 3, 4; Future Teachers of America 4; Commercial Club 4; Orchestis 3, 4; Transferred from Radford College 1.

PALMER, JACQUELINE: Student Government 1, 2, 3, 4; Y.W.C.A. 1, 2, 3, 4; A.A. 1, 2, 3, 4; Granddaughters Club 1, 2, 3, Secretary 2; Future Teachers of America 4; Baptist Student Union 1; Home Economics Club 1, 2, 3, 4,



1. Six in the snow.



2. The pause that refreshes.



3. The Frosh's favorite friend.

Treasurer 4; Delta Sigma Epsilon 1, 2, 3, 4, Vice-President 4; Cotillion Club 1, 2, 3, 4.

PARKER, MILDRED ELIZABETH: Student Government 1, 2, 3, 4; Y.W.C.A. 1, 2, 3, 4; A.A. 1, 2, 3, 4; French Circle 1; Baptist Student Union 1, 2; H₂O Club 2, 3, 4; Monogram Club 3, 4; Delta Sigma Epsilon 3, 4; Cotillion Club 2, 3, 4; Class Softball 2, 3, 4; Class Volleyball 1, 2, 3, 4; Class Basketball 2, 3, 4.

PARRISH, MARIAN DUANE: Student Government 1, 2, 3, 4; Y.W.C.A. 1, 2, 3, 4; A.A. 1, 2, 3, 4; Future Teachers of America 3, 4; Baptist Student Union 1; Orchestis 2, 3, 4; Cotillion Club 2, 3, 4.

PERRON, ANNE DOUGLAS: Student Government 1, 2, 3, 4; Y.W.C.A. 1, 2, 3, 4; A.A. 1, 2, 3, 4; Association of Childhood Education 4; Westminster Fellowship 1, 2, 3, 4.

PORTER, ELLEN MARIE: Student Government 1, 2, 3, 4; Y.W.C.A. 1, 2, 3, 4; A.A. 1, 2, 3, 4; Alpha Psi Omega 4; Secretary 4; Boere Eh Thorn 3, 4; Treasurer 4; Future Teachers of America 4; Association of Childhood Education 3, 4; Vice-President 4; Spanish Club 2; Dramatic Club 1, 2, 3, 4; Treasurer 3; President 4;

Wesley Foundation 1, 2, 3, 4, Treasurer 2, President 3; Dining Room Hostess 4.

REAMES, SYLVIA LYNN: Student Government 1, 2, 3, 4; Y.W.C.A. 1, 2, 3, 4; A.A. 1, 2, 3, 4; Association of Childhood Education 4; Future Teachers of America 4; Orchestis 3, 4; Pi Kappa Sigma 2, 3, 4; Secretary 4; Cotillion Club 1, 2, 3, 4; May Court 1, 2, 3, 4; Freshman Commission.

ROBERTSON, BETSY JEAN: Student Government 1, 2, 3, 4; Y.W.C.A. 1, 2, 3, 4; A.A. 1, 2, 3, 4; House President 4; Granddaughters Club 1, 2, 3, 4; Future Teachers of America 3, 4; Association of Childhood Education 3, 4; Secretary 4; Baptist Student Union 1, 2, 3, 4; Alpha Sigma Tau 4, Vice-President 4; Cotillion Club 1, 2, 3, 4.

ROBINSON, ERIC LLOYD: Men's Student Government 1, 2, 3, 4, Secretary 2, 4, Treasurer 3; Wesley Foundation 1, 2, 3, 4; Tau Theta Pi Fraternity 1, 2, 3, 4, Treasurer 3, President 4.

ROBINSON, MARY ELVA: Student Government 1, 2, 3, 4; Y.W.C.A. 1, 2, 3, 4; A.A. 1, 2, 3, 4; Treasurer of Junior Class; Granddaughters Club 1; Future Teachers of America 4; Dramatic

Club 1; Southwest Virginia Club 2; Commercial Club 1, 2, 3, 4; H₂O Club 2, 3, 4; Orchestis 2, 3; Kappa Delta 1, 2, 3, 4; Vice-President 3; President 4; Cotillion Club 1, 2, 3, 4.

ROBY, SHIRLEY: Student Government 1, 2, 3, 4; Y.W.C.A. 1, 2, 3, 4; A.A. 1, 2, 3, 4; Kappa Delta Pi 4; Future Teachers of America 3, 4; Westminster Fellowship 1, 2, 3, 4; Commercial Club 2, 3, 4; Orchestis 3, 4; Secretary-Treasurer 4; Delta Sigma Epsilon 1, 2, 3, 4; Historian 2, 3; Alumnae Secretary 4; Cotillion Club 3, 4.

SANFORD, PATSY WALLER: Student Government 1, 2, 3, 4; Y.W.C.A. 1, 2, 3, 4; A.A. 1, 2, 3, 4; Alpha Kappa Gamma 4; Granddaughters Club 1, 2, 3, 4; Future Teacher of America 3, 4; Monogram Club 3, 4; President 4; Who's Who 4; Varsity Hockey 2, 3, 4; Captain 4; Varsity Basketball 1, 2, 3, 4; Varsity Tennis 3, 4; Alpha Sigma Alpha 1, 2, 3, 4; Second Vice-President 4; Cotillion Club 1, 2, 3, 4; Class Softball 1, 2, 3, 4; Class Tennis 2, 3, 4; Class Volleyball 1, 2, 3, 4; Class Hockey 1, 2, 3, 4; A.A. Council 2, 3, 4, Secretary 3; Blazer Award 4.

SEYMOUR, MARION TUCKER: Student Government 1, 2, 3; Y.W.C.A. 1, 2, 3; A.A. 1, 2, 3,

SHORT, HELEN: Student Government 1, 2, 3; Y.W.C.A. 1, 2, 3; A.A. 1, 2, 3; ROTUNDA Staff 1; Beore Eh Thorn 2, 3; Association of Childhood Education 3; Future Teachers of America 3; Dramatic Club 1, 2, 3; Baptist Student Union 1, 2, 3; Choir 2.

SMITH, JEAN SYLVIA: Student Government 1, 2, 3, 4; Y.W.C.A. 1, 2, 3, 4; A.A. 1, 2, 3, 4; Future Teachers of America 3, 4; Association of Childhood Education 3, 4; Westminster Fellowship 1, 2, 3, 4.

SNIDER, RUBY: Student Government 1, 2, 3, 4; Y.W.C.A. 1, 2, 3, 4; A.A. 1, 2, 3, 4; Association of Childhood Education 3, 4; Future Teachers of America 3, 4; Wesley Foundation 1, 2, 3, 4.

SOUTHALL, BETTY LOU: Student Government 1, 2, 3, 4; Y.W.C.A. 1, 2, 3, 4; A.A. 1, 2, 3, 4; Future Teachers of America 3, 4; Westminster Fellowship 1, 2, 3, 4; Orchestis 4.

STEEGER, DEMETRA: Student Government 1, 2, 3, 4; Y.W.C.A. 1, 2, 3, 4; A.A. 1, 2, 3, 4; Association of Childhood Education 4; Alpha Sigma Tau Sorority 1, 2, 3, 4, President 4; Pi Gamma Mu 3, 4; Beore Eh Thorn 3, 4.

STRINGFIELD, DOROTHY: Student Government 1, 2, 3, 4; Y.W.C.A. 1, 2, 3, 4; A.A. 1, 2, 3, 4; COLONNADE Staff 4; Granddaughters Club 1, 2, 3, 4; Commercial Club 1, 2, 3, 4; Choir 1, 2.

SUTHERLAND, VIRGINIA FLORENCE: Student Government 1, 2, 3, 4; Y.W.C.A. 1, 2, 3, 4; A.A. 1, 2, 3, 4; Pi Gamma Mu 3, 4, President 4; Association of Childhood Education 3, 4, Treasurer 4; Future Teachers of America 3, 4; Dramatic Club 1, 2, 3, 4, Secretary 4; Choir 3, 4.

THOMAS, ELIZABETH ANN: Student Government 1, 2, 3, 4; Y.W.C.A. 1, 2, 3, 4; A.A. 1, 2, 3, 4; Historian of Senior Class; ROTUNDA Staff 2, 3, 4, Reporter 2, Desk Editor 3, Editor-in-Chief 4; Student Standards 4; Alpha Kappa Gamma 4; Kappa Delta Pi 3, 4; Pi Delta Epsilon 4; Beore Eh Thorn 3, 4; Association of Childhood Education 3, 4; Future Teachers of America 4; Baptist Student Union Council 2, 3, 4; Choir 3, 4.

THOMPSON, MARILYN: Student Government 1, 2, 3, 4; Y.W.C.A. 1, 2, 3, 4; A.A. 1, 2, 3, 4; Future Teachers of America 4; Spanish Club 2, 3, 4; Dramatic Club 4; Baptist Student Union 1, 2, 3, 4; Chalmeek Club 3, 4, Reporter 4.

TOMLINSON, BILLIE MAE: Student Government 1, 2, 3, 4; Y.W.C.A. 1, 2, 3, 4; A.A. 1, 2, 3, 4; Association of Childhood Education 3, 4; Future Teachers of America 3, 4, President 4; Wesley Foundation 1, 2, 3, 4, SCRIBBLER Reporter 3, Recreation Chairman 4; Choir 1, 2, 3, 4; Theta Sigma Upsilon 1, 2, 3, 4, Treasurer 3; Cotillion Club 1.

TRENT, LAURA: Student Government 1, 2, 3, 4; Y.W.C.A. 1, 2, 3, 4; A.A. 1, 2, 3, 4; COLONNADE Staff 2, 3, 4; Future Teachers of America 4; Wesley Foundation 1, 2, 3, 4; Commercial Club 1, 2, 3, 4, Secretary 3, Vice-President 4.

UNDERWOOD, DORIS: Student Government 1, 2, 3, 4; Y.W.C.A. 1, 2, 3, 4; A.A. 1, 2, 3, 4; Dramatic Club 1, 2, 3, 4; Orchestis 1, 2, 3, 4; Theta Sigma Upsilon 2, 3, 4; Cotillion Club 2, 3, 4; Class Basketball 1, 2, 3; Class Hockey 1, 2, 2; Class Volleyball 1, 2.

UTLEY, JOANNE: Student Government 1, 2, 3, 4; Y.W.C.A. 1, 2, 3, 4; A.A. 1, 2, 3, 4; Future Teachers of America 3, 4; Longwood Players 1, 2, 3; French Club 1, 2, 3, 4, President 4; Spanish Club 1, 2, 3, 4, Secretary 3.



1. This isn't Florida.



2. Lucky snowman.



3. Hashing it up.

WADE, MARY PAGE: Student Government 1, 2, 3, 4; Y.W.C.A. 1, 2, 3, 4; A.A. 1, 2, 3, 4; House Council 4; Granddaughters Club 1, 2, 3; Association of Childhood Education 3, 4; Dramatic Club 3; Baptist Student Union 1, 2, 3, 4.

WAGNER, ANN PARKINSON: Student Government 2, 3, 4; Y.W.C.A. 2, 3, 4; A.A. 2, 3, 4; A.A. Council 3, 4; Spanish Club 2; Richmond Club 2, 3, 4; Monogram Club 3, 4; Varsity Hockey 2, 3; Varsity Basketball 2, 3; Varsity Tennis 3, 4; Cotillion Club 2, 3, 4; Class Hockey 2, 3, 4; Class Basketball 2, 3, 4; Class Volleyball 2, 3, 4; Transferred from Woman's College of University of North Carolina, Greensboro, N. C.

WENTE, ELSE ANNE: Student Government 1, 2, 3, 4; Council 4; Y.W.C.A. 1, 2, 3, 4; A.A. 1, 2, 3, 4; Council 2, 3, 4, Treasurer 3, President 4; Student Standards 4; Kappa Delta Pi 3, 4; Alpha Kappa Gamma 3, 4; Future Teachers of America 3, 4; Canterbury Club 1, 2, 3, 4; H₂O Club 2, 3, 4; Monogram Club 3, 4; Who's Who 4; Varsity Hockey 1, 2, 3, 4; Varsity Basketball 1, 3, 4; Varsity Tennis 1, 3, 4; Cotillion Club 2, 3, 4; Blazer Award 4, Class Basketball 1, 2, 3, 4; Class Hockey 1, 2, 3, 4; Class Volleyball 1, 2, 3, 4; Class Tennis 1, 2, 3, 4; Class Softball 1, 2, 3, 4; Fire Chief 3, Chi.

WENTZ, VIRGINIA MARIE: Student Government 1, 2, 3, 4; Y.W.C.A. 1, 2, 3, 4; A.A. 1, 2, 3, 4; Association of Childhood Education 4; Future Teachers of America 4.

WEST, SYLVIA LOUISE: Student Government 1, 2, 3, 4; Y.W.C.A. 1, 2, 3, 4; A.A. 1, 2, 3, 4; Kappa Delta Pi 3, 4; Treasurer 4; Granddaughters Club 1, 2, 3, 4, Vice-President 3; Future Teachers of America 3, 4; Baptist Student Union 1, 2, 3, 4; Commercial Club 1, 2, 3, 4, President 4.

WYATT, ROBERTA: Student Government 1, 2, 3, 4; Y.W.C.A. 1, 2, 3, 4; A.A. 1, 2, 3, 4, A.A. Council 2, 3, 4; Dramatic Club 4; H₂O Club 2, 3, 4, President 3; Monogram Club 3, 4; Varsity Basketball 1, 2, 3, 4; Varsity Hockey 1, 2, 3, 4; Varsity Swimming 2; Class Hockey 1, 2, 3, 4; Class Volleyball 1, 2, 3, 4; Class Basketball 1, 2; Blazer Award 4.

WILMOTH, JUNE LEA: Student Government 1, 2, 3, 4; Y.W.C.A. 1, 2, 3, 4; A.A. 1, 2, 3, 4; House Council 2; Future Teachers of America 4; French Club 2; Spanish Club 3, 4; Wesley Foundation 3, 4.

WILKERSON, JOYCE BOOTH: Student Government 1, 2, 3, 4, Council 2; Y.W.C.A. 1, 2, 3,

4; A.A. 1, 2, 3, 4; Spanish Club 1, 2; Westminster Fellowship 1; Orchestis 2; Cotillion Club 2, 4; Future Teachers of America 4; Kappa Delta Pi 4; Pi Gamma Mu 4.

WILSON, MARTHA: Student Government 1, 2, 3, 4; Y.W.C.A. 1, 2, 3, 4; A.A. 1, 2, 3, 4; House Council 1, 2; Future Teachers of America 4; Westminster Fellowship 1, 2, 3, 4; Home Economics Club 1, 2, 3, 4; Delta Sigma Epsilon 1, 2, 3, 4, Treasurer 4; Chi.

WILSON, MARY DENNY: Student Government 1, 2, 3, 4, President 4; Y. W. C. A. 1, 2, 3, 4, Freshman Commission; A.A. 1, 2, 3, 4, President of Freshman, Sophomore, and Junior Class; House Council 1; VIRGINIA V. Staff 2, 3, Assistant Business Manager 3; Student Standards 4; Alpha Kappa Gamma 3, 4, Secretary 3, 4; Kappa Delta Pi 4, Pi Delta Epsilon 3, 4; Association of Childhood Education 3, 4; Future Teachers of America 3, 4; H₂O Club 2, 3, 4; Who's Who 4; Choir 2; Kappa Delta 1, 2, 3, 4, Treasurer 4; Cotillion Club 1, 2, 3, 4; Ringmaster of Circus 3; Co-Chairman of Class Circus Stunt, Chi.

WOOD, CORA JACQUELINE: Student Government 1, 2, 3, 4; Y.W.C.A. 1, 2, 3, 4; A.A. 1, 2, 3, 4; Dramatic Club 1, 2, 3, 4; Baptist Student Union 1, 2; Cotillion Club 1, 2.

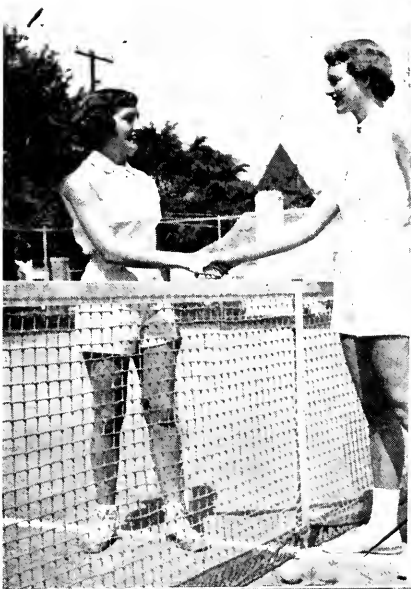

1. May the best man win.
2. These beach romances.
3. Just a little country girl.
4. Ooooh!

5. Santa Claus is coming.
6. Enough for a party.
7. Happy!

8. Just sitting and knitting.
9. Six on Sunday.
10. June in January.

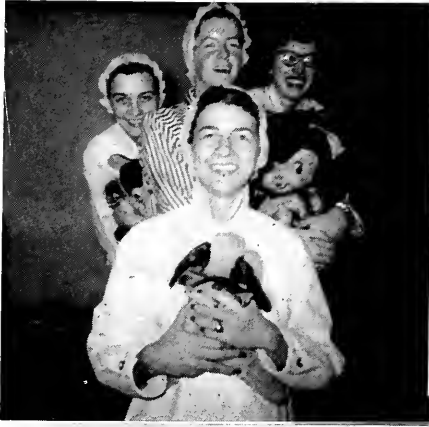

3



4



5



6



7



8



9

- 1. Ready for bed.
- 2. Christmastime at Longwood.
- 3. Spring is here.

- 4. Don't you dare!
- 5. What's cooking?
- 6. This is a comfortable corner.

- 7. I'm bashful.
- 8. Must be Sunday.
- 9. Watch out for wolf whistles!

Index and Register of Students

A

Abernathy, Patricia Holt; 117 52nd Street, Virginia Beach, 45, 65, 91, 99, 113, 137
 Acosta, Esther Marie; 430 Calma Street, Santurce, Puerto Rico.....39, 92
 Acree, Carolyn Diane; Tappahannock, 53, 86
 Adams, Shirley Anne; Blairs.....45
 Adkins, Betty Cary; 4110 Forest Hill Avenue, Richmond.....53
 Allen, Eva Lorene; Prospect.....45
 Altwegg, Patricia Palmer; 117 James River Drive, Warwick, 17, 67, 72, 73, 74, 81, 108, 118, 119, 128, 130, 138
 Ames, Barbara Ann; 410 Kemp Drive, Portsmouth.....53, 97
 Anderson, Darling Evelyn; 2812 Huntington Avenue, Newport News.....53, 99
 Anderson, Jean Ruth; Route 6, Altamont, Covington.....81
 Anderson, Joyce Andrea; Box 668, South Hill
 Anderson, Nancy Elvira; Crewe.....53
 Anderson, Virginia; Sutherlin.....45
 Anderton, Gloria Belle; Tidemill....45, 71
 Andrews, Edith Joanne; Routel, Box 221-D, Warwick
 Andrews, Nannie Wilmoth; Gretna....45
 Armstrong, Dorothy Vernon; 3600 Montross Avenue, Richmond.....127
 Arnn, Iris Roberts; 905 Chalmers Street, Martinsville.....53, 94, 137

Ashby, Patricia Ames; Shields.....53
 Assaid, Barbara Dawn; 2803 Cumberland Street, Roanoke, 17, 66, 67, 69, 75, 76, 77, 78, 80, 102, 114, 115, 130, 136, 139
 Assaid, Brenda Rae; 2803 Cumberland Street, Roanoke.....53, 88, 92
 Atwood, Camille Ann; 907 Fairfax Ave., Norfolk.....53, 92, 94
 Austin, John Marvin; Route 2, Farmville
 Ayres, Virginia Smith; Route 1, Box 438, Farmville

B

 Baber, Jean Carole; Crozet.....17, 80, 90
 Bacon, Mary Frances; Red Oak, 53, 89, 93, 97
 Bailey, Betty Zoe; Route 1, Box 104, Salem.....17, 92
 Bailey, Frances Snead; 1723 Lamar Ave., Petersburg.....53, 92
 Bailey, Martha Jane; 24 Westside Court, Lexington.....39, 122
 Bain, Janet Afton; Dinwiddie.....53
 Bain, Joyce Ann; Dinwiddie.....53
 Baird, Rebecca; 107 Appomattox Street, Farmville.....17, 77, 82
 Baldwin, Cynthia Lee; 400 Sixth Street, Radford.....53, 88
 Ballard, Robinette Virginia; 309 Avon Road, Norfolk.....53
 Bane, Barbara Ellen; R. F. D. 2, Bland, 53, 88, 93, 98

Bankhead, Mary Ann; 153 1/2 Holbrook Avenue, Danville.....53
 Barden, Robert James; Route 2, Jetersville, 53
 Barksdale, Mrs. Mary Bennett; Red House, 17, 85, 124
 Barlow, Mary Lou; Smithfield, 18, 83, 105, 112, 113
 Barr, Betty Cynthia; Amelia.....39
 Barr, Mrs. Grace Booker; Pamplin.....18
 Bascour, Silvia; 1460 Mons. Edwards, Santiago, Chile
 Bauder, Stephanie Ann; 19 Great Hills Terrace, Short Hills, N. J.....116
 Bays, Frances Cornelia; R. F. D. 2, Bedford.....53, 94
 Beavers, Lura Alice; Indian, 18, 65, 67, 78, 90, 92, 97, 115
 Beavers, Margaret Frances; North Tazewell.....53, 88, 93, 97, 99, 131
 Bell, Mary Hazel; Wilmington.....53
 Benedict, Barbara King; 207 E. Virginia Avenue, Crewe.....53
 Benn, Hazel Virginia; Route 15, Box 477, Richmond.....45, 87
 Bennett, Lillie Mae; Red House.....53
 Benton, Betty Vincent; 308 Bosley Ave., Suffolk.....18, 81, 122, 123
 Berry, Alice Virginia; Skipwith, 18, 80, 100, 116, 117
 Biddlecomb, Johanna May; Fair Port, 18, 81, 86, 95, 104, 109, 114, 115

1. Gad, what figures!

2. Darn that siren!

3. What's up now?

4. Leisure time.





1. Better watch that thing.



2. Awkward children.



3. Collegiate.

Billett, Judith Carol;
221 D. D. R. F. D. No. 1.....53, 92

Blackman, Barbara Ann; 528 Greenway
Drive, Portsmouth,
19, 75, 77, 83, 101, 110, 120, 121

Blair, Rebecca Ann; Route 5, Danville,
45, 71, 85, 94

Blake, Emily Jane; 310 48th Street,
Virginia Beach.....45, 123

Blake, Florence Rabon; 310 48th Street,
Virginia Beach.....39, 82, 123

Bland, Nan Ellen; Wakefield,
19, 86, 92, 101, 110, 124

Bodkin, Patricia; Route 1, Bretna.....84

Borum, Clara Ellen; Burkeville.....106

Boswell, Elizabeth McKewn; Route 1, Box
153, South Hill, 16, 19, 71, 104, 110,
114, 115

Boswell, Muriel Olive; Midway Island,
45, 65, 115

Bowlin, Evelyn Caroline; Mattoax.....45

Bradshaw, Lynell Cecil; Faber....19, 76, 81

Bradshaw, Sylvia Paige; Newsoms,
39, 81, 117

Brame, Elizabeth Lois; R. F. D. 1,
Chase City.....54

Branch, Beverly Jane; 844 St. Lawrence
Avenue, Norfolk, 19, 92, 100, 120, 121,
128

Branch, Gale Selwyn; 844 St. Lawrence
Avenue, Norfolk52, 54, 92

Brandt, Jewel Faye; Route 1, Amelia,
45, 98

Brightwell, Mary Ann; 206 Berkelle St.,
Crewe

Brisentine, Joyce Anne; Prospect.....54

Brisentine, Sarah Jane; Prospect.....45

Brooking, Anne Field; Montpelier Station,
45, 71, 94, 127

Brooking, Loretta Bell; Creighton Road,
Richmond.....45, 71, 113

Brooks, Betty Lou; 10 S. Crenshaw Ave.,
Richmond

Brothers, Louise Vandalia; 1010 Pennsyl-
vania Avenue, Suffolk.....45, 104

Brown, Frances Lynn; 1933 Grandin
Road, Roanoke.....54, 88

Brown, Mrs. Julia Davis; Crewe

Brown, Patricia Anne; Guinea Mills,
45, 125

Browning, Harriett Ann; 3915 Patterson
Avenue, Richmond.....54

Brownlee, Mrs. Geraldine Tontz, Route 1,
Guthrie, Oklahoma

Brough, Jane Watson; Troutville,
54, 71, 93, 94

Bryant, Opal Imogene; 1614 Pierce Street,
Lynchburg54

Burchett, Dreama Anne; Cliftondale Park,
Clifton Forge.....54, 93

Burgess, Virginia Ann; Eagle Rock, 39, 81

Burnett, Mary Louise; Lynch Station,
19, 81, 94

Burnside, Barbara Ann; 124 E. Lee Street,
Marion.....54, 88

Button, Mary Rogers; Gordonsville,
39, 115

C

Caldwell, Anne Ligon; Mountain View,
New Glasgow.....54

Callaway, Alice Lee; 503 Tazewell Avenue,
Bluefield.....45, 79, 88, 113

Cantrell, Patricia Ann; Boydton,
45, 71, 89, 94

Carlyle, Mary Jean; Hampton Ridge,
Bedford.....20, 78, 101, 124, 140

Carson, Carol Dabney; Route 2,
Hot Springs.....54, 98

Carter, Beulah Mae; Route 2, Bedford, 20

Carter, Euphan Helen; Leesville.....45

Carter, Mary Fleming; Mansion Hills,
Hopewell....20, 74, 81, 91, 95, 122, 123

Causey, Frances Mae; Erica.....54, 86, 93

Cecil, Sara Monroe; 2312 Lincoln, S. W.,
Roanoke.....39, 71, 88

Childers, Lois Ann; 628 Day Avenue,
S. W., Roanoke.....45

Childs, Shirley Mae; Hinnom.....54, 86

Clark, Carolyn Hopkins; Route 1,
Lynchburg.....54, 93

Clarke, Barbara Anne; 2622 Grayland
Avenue, Richmond.....45, 121

Clarke, Mrs. Barbara Whitehead; Route 3,
Emporia20, 81

Clegg, Roberta Annette; Cumnor....54, 93

Clingenpeel, Joyce Alease; 3028 Yardley
Drive, Roanoke.....45, 123

Cobb, Jemima Lynn; Smithfield,
20, 122, 123

Coghill, Martha Jean; 3412 Montross
Avenue, Richmond.....45, 123

Coiner, Constance Ann; Culpeper....54, 95

Coleman, Ann Warren; 421 E. Center
Street, Manassas46, 97, 119

Coleman, Dorothea Minor; Appomattox

Coleman, Mrs. LeNoir Hubbard; Route 6,
Farmville

Collins, Eva Janice; 3205 Courtland Ave.,
N. W., Roanoke.....54, 88, 98

Conley, Joan Marie; Frederica, Delaware,
39

Cook, Mary Hall; 172 Montague Street,
Danville.....54

Copenhaver, Betty Lee; 2028 Laburnum
Avenue, Roanoke, 46, 88, 92, 99, 127

Copley, Nell Hurt; 510 Second Street,
Blackstone, 16, 20, 65, 67, 92, 102,
120, 121, 135

Corr, Sarah Brooke; Gloucester.....21

Cory, Betty Page; 134 Pochin Place,
Hampton.....54

Cowles, Mary Ruffin; Minor,
39, 69, 77, 84, 92, 95

Cowles, Virginia Powell; Minor.....95

Cox, Mrs. Elsie Holland; Smithfield.....21

Crawford, Bettie Carrole; Box 266,
Richlands.....54, 88, 92

Creashaw, Betty May; 22 Kemper Court,
Sanston.....54

Cress, Ann Lee; 125 Pennsylvania Ave.,
Lynchburg.....46

Crocker, Nell Elizabeth; Smithfield,
46, 66, 104, 106, 115

Crockett, Virginia Lee; Cumberland,
46, 125

Croft, Norma Jeanne; Royal Oak
Apartments, Marion.....46, 84, 88, 121

Cross, Claudette Yvonne; Westmoreland,
46, 86, 97

Crutchfield, Lois Agnes; Route 1,
Hickory.....20, 81, 108

Cullip, Betty June; Dublin.....20, 83

Culpepper, Nellie Mae; Route 2, Box 256,
Hickory.....20, 81, 98

D

Daiger, Richard Harding; Erica.....86

Dameron, Virginia Morgan; Mila.....54, 86

Daniels, Phyllis Ann; 410 Lee Street,
Chester.....54

Darnell, Joan Virginia; 228 Chesterfield
Road, Hampton.....54, 94

Davis, Betty Joan; 702 S. Braddock Street,
Winchester.....38, 39, 85, 119

Davis, Mary Priscilla; Route 1, Box 61,
Whaleyville.....46, 104, 106



1. Bottoms up to Sophie! 2. What's the little one's name? 3. Stacking 'em up. 4. Posing pretty. 5. Saturday night?

Davis, Virginia Clare; 1707 Richmond
Avenue, Lynchburg.....39, 79, 94

Dayberry, Juanita Hazel; Chase City,
46, 79, 94

Daye, Charles Rexford; Route 2, Farmville,
55

DeAlba, Joan Adams; 400 Park Avenue,
Warwick.....39, 65, 122, 137

Deaton, Nancy Lee; R. F. D. 1, Ellerson,
55

Debnam, Josephine Murray; 630 Lee St.,
Warrenton.....46

DeHaven, Elizabeth Lee; 500 Eighth St.,
Radford.....46, 88, 119

Derring, Patty Miller; 2259 Westover
Avenue, Roanoke, 20, 80, 100, 122,
123, 128

Derring, Rhonda Sue; 4003 Monitor
Drive, Hampton.....55, 81, 94

Desmond, Nancy Carrol; 209 North West
Street, Culpeper

DesPortes, Ilia Atkinson; 6422 Roselawn
Road, Richmond, 22, 87, 106, 108,
109, 110, 112

Dessaix, Catherine Denise; 3 Place St.
Sulpice, Paris 6, France.....82, 91, 96

Devine, Donnetta Elizabeth; 5804 Lakeside
Avenue, Richmond, 39, 73, 74, 75, 81,
87, 98, 126, 127

Dickson, Mrs. Gail Dixon; 106-C Crom-
well Parkway, Norfolk, 22, 75, 76, 77,
81, 110, 112, 113

Dixon, Mary Jo Ann; Route 4,
Lexington.....98

Dize, Ellen Brent; Kilmarnock,
39, 85, 86, 125

Dize, Viola Macine; Kilmarnock.....124
 Doll, Wanda Lou; 2016 Parker Avenue,
 Portsmouth.....22, 80, 81, 92
 Donaldson, Adele; Puerto Lu Croz,
 Venezuela.....55, 71
 Donaldson, Martha Jean; Route 9, Box 53,
 Roanoke.....39, 71, 92, 115
 Donnelly, Mary Kay; Box 245, Fries, 55
 Donnelly, Patricia Sue; Box 245, Fries,
 22, 114, 115, 128
 Dougherty, Jane Lee; Whaleyville.....55
 Douglas, Dorothy Anita; 4908 Rutgers
 Avenue, Roanoke, 39, 71, 88, 127, 128
 Dovel, Paula; 2310 Jefferson Park Avenue,
 Charlottesville.....22, 124, 128
 Dressler, Loretta June; Dry Run,
 Covington98

Drumheller, Betty Dawn; Amherst.....55
 Dryden, Mary Margaret; 1103 E. Church
 Street, Salisbury, Md.....46, 71
 Duke, Margaret Lee; 1923 Laburnum
 Avenue, Richmond, 44, 46, 65, 87, 140
 Dunkum, Janet Smith; Route 2, Dillwyn,
 22
 Durfee, Elizabeth Cook; Prospect, 39, 85
 Dyer, Jo Ann; 607 Rives Road,
 Martinsville.....39, 88, 97
 Dyer, Sandra; 516 N. Edgewood Street,
 Greensboro, N. C.....55, 92, 98

Edmonds, Georgia Anne; Browntown
 Road, Front Royal.....81
 Edwards, Dorothy Marie; R. F. D. 1,
 Drewryville23
 Edwards, Edna Faye; R. F. D. 2, Franklin,
 55
 Edwards, Frances Jeanette; Lawrenceville,
 46
 Edwards, Gaynelle; Route 3, Box 160,
 Franklin.....39, 91, 117
 Edwards, Jacqueline Louise; R. F. D. 2,
 Franklin.....55
 Edwards, Jean Talmage; Zuni.....46, 93
 Eggert, Emilie Charlotte; 4105 N. High-
 land Avenue, Norfolk.....39
 Elder, June Allen; Sedley.....46, 115

E

Earle, Rebecca Gardner; Bayard
 Edmonds, Ann Norris; Accomac.....23, 120



The mail is not up!

Ellett, Charlotte Anne; 1316 Second
 Street, Roanoke.....96
 Ellington, Mary Alice; Box 381, South
 Hill.....46, 115
 Elliot, Elizabeth Carter; Route 2, Box 239,
 Lynchburg55
 Emory, Thelma Arlene; Elberon, 46, 94
 Eustace, Broadus Ann; Potomac Mills,
 55, 86
 Evans, Fay Letcher; 3908 Walsmley
 Boulevard, Richmond.....106

Evans, Mary Ann; Route 1, Box 97,
 Midlothian, 23, 70, 74, 76, 80, 81, 87,
 122, 124
 Everett, Elinor Covington; 4413 S. Ninth
 Street, Arlington.....55, 71, 93
 F
 Faggert, Betty Jane; 1511 Young Street,
 Richmond.....55
 Fallin, Emily Ann; Hague.....55, 86
 Farless, Joanne; 311 Linden Avenue,
 Suffolk.....46, 115

Farthing, Naomi Celeste; Vernon Hill,
 55, 89
 Felthaus, Barbara Lee; 3033 Moss Side
 Avenue, Richmond.....55, 96
 Felton, Margaret Ann; 328 17th Street,
 Virginia Beach127
 Fishback, Shirley Ruth; Leesburg.....55
 Fitts, Charlotte Dulin; Cascade.....117
 Fitzgerald, Belle Branson; 1550 W. Main
 Street, Wytheville.....55, 88
 Fitzgerald, Mrs. Esther Davis; Star Route,
 Buena Vista.....23



1. "Did you see what I saw?" 2. You don't mean it! 3. Boots and bathing suits. 4. Friendship.

Fizer, Rebecca Jane; 902 Prospect Avenue, Pulaski.....46, 89, 113
 Flynn, Elba Maria; 1160 Hornet Circle, Newport News.....55
 Foote, Martha Lee; Box 96, Amonate, 55, 88
 Foote, Molly Ann; Route 1, Burkeville
 Forward, Mary Virginia; 327 Clames Drive, Franconia.....55, 92
 Foster, Ann James; R. F. D. 1, Farmville, 23, 77, 80, 100, 122, 136
 Fowlkes, Ellen Moorman; 2808 Park Ave., Richmond
 Frame, Edith Louise; Quinton, 23, 104, 106, 108, 109
 Francisco, Martha Susan; Beaver Dam, 46
 Franklin, Margurete Helen; Route 1, Monroe.....46, 78, 97
 Free, Patsy Lee; 221 Ninth Street, Norfolk.....55, 71
 Frost, Rose Mae; 1730 W. Washington Street, Petersburg.....46
 Fudge, Charlotte Ann; 312 Hawthorne Street, Covington.....55
 Fuller, Anne Wayne; 340 Virginia Ave., Danville.....56

G

Gallagher, Carolyn Mae; 3723 North Ave., Richmond.....93
 Garber, Freddie Sue; 5102 N. Hampton Street, Richmond.....46, 88, 113

Garlasco, Doris Frances; 17 Ellsworth St., East Hartford, Conn.....81, 96
 Garner, Suzanne Ayres; 810 Boulevard View, Alexandria.....56, 89
 Garnett, Grace Carter; Rice.....39
 Garst, Shirley Patricia; Route 1; Box 112, Salem
 Gay, Ann Lee; 3011 West Avenue, Newport News.....56
 Gibson, Jean Marie; 1218 N. 35th Street, Richmond.....56, 87
 Gibson, Martha Joan; 329 Hampton Roads Avenue, Hampton.....47
 Gilbert, Nancy Lou; R. F. D. 1, Portsmouth.....24, 77
 Gilchrist, Joyce Mae; 630 N. Nelson Street, Arlington
 Gillette, Ann Carolyn; 210 N. Blake Road, Norfolk.....56
 Gillette, Betty Frances; Courtland, 24, 118, 119
 Gillikin, Elizabeth Colton; 809 Haywood Place, New Bern, N. C., 24, 114, 115
 Gilliland, Ruth Jean; 1217 Main Street, South Boston.....47, 83, 89, 94
 Glenn, Sarah Wilson; Alberta.....56
 Goad, Nita Belle; Route 2, Dugspur, 84, 91
 Goble, Martha Caroline; Box 3, Vinton, 56
 Goff, Colleen Whyona; Grundy.....47
 Goodman, Herbert Hindle; Cumberland

Gouyer, Mary Constance; Route 3, Madison Heights.....56
 Grant, Lula Mae; Route 1, Box 19, Emporia.....24, 76
 Gravely, Mary Laurin; Ringgold, 56, 94
 Gray, Carolyn Elouise, Route 1, Colonial Heights.....47, 96, 104, 107
 Greene, Marjorie Anne; Route 5, Henderson, N. C.....56
 Greenland, Fay Sharon; 542 W. Ocean View Avenue, Norfolk, 24, 65, 76, 80, 83, 96, 110
 Griffin, Betty Jane; Wilmington, 39, 85, 94
 Guthrie, Lillian Coleman; Sunny Side, 24, 125

H

Haden, Jean Stuart; Goochland.....56
 Haines, Janice Lee; 1022 Woodland Ave., Winchester.....47
 Haley, Jerry Lee; Ashland.....47, 87
 Hall, Evelyn Finks; Dublin Road, Pulaski, 47, 88, 113
 Hall, Jane Alice; 2305 Harvie Road, Richmond.....47, 87, 97, 113
 Hamlet, Roberta Ruth; South Hill, 47, 94, 115
 Hamlett, Ellen Elizabeth; R. F. D. 1, Rice, 56
 Hamner, Patsy Jane; 1201 Virginia Ave., Norton.....47, 88, 104, 106, 108
 Hanks, Hazel Lee; Robley.....56, 86



1. Strike a pose. 2. Let's make a night of it. 3. Gail has a friend in China? 4. Four of a kind.

Hansen, Diane Frances; 1301 Sewell's Point Road, Norfolk.....47, 117
 Harcum, Doris Jennings; 15th & Cypress Avenues, Virginia Beach.....47, 106
 Hardie, Arlene Norma; Clover, 47, 89, 97
 Hardy, Shirley Anne; Indian Valley, Covington
 Harlow, Beverly Erich; 883 Locust Ave., Charlottesville56
 Harlowe, Betty Jane; 1505 Chesapeake Street, Charlottesville.....47
 Harris, Judith Lee; 501 S. Main Street, Lawrenceville.....56, 97
 Harris, Nancy Lee; 505 Elm Avenue, S. W., Roanoke.....56, 88
 Hart, Hazel Marie; 204 Craig Street, Norton.....39
 Hartis, Hilda Ann; Route 1, Bassett, 40, 104, 106, 108, 109, 125
 Hartmann, Nancy Eleanor; Route 6, Lynchburg.....47, 115
 Harvey, Mattie Joan; Route 1, Appomattox.....47, 93, 94
 Harvey, Molly Ann; 1840 Westover Ave., Roanoke.....47, 69, 88, 115
 Hawthorne, Mary Ellen; Route 3, Kenbridge.....47
 Haydon, Nancy Luttrell; Clifton Avenue, Kilmarnock.....56
 Hayes, Leora; Route 2, Chester.....47, 94
 Haynes, Lois Virginia; Carrollton.....56
 Heflinger, Virginia Carolyn; 833 Martinsville Road, Danville.....56

Henderson, Carolyn LaVonne; East Main Street, Saltville.....40, 81
 Hillsman, Josephine McCraw; 312 First Avenue, Farmville
 Hines, Carolyn Rebecca; Gladys, 40, 94, 104, 106
 Hines, Jean Spotswood; Gladys.....56, 94
 Hinton, Virginia Lee; Browns Store, 56, 86
 Hobbs, Jean Lynch; Route 4, Roanoke, 40
 Hodges, James Elpherson; Route 1, Chase City
 Hodges, Jean Thomas; Box 32, Waynesville, N. C., 25, 67, 102, 104, 105, 109, 135
 Hoffman, Elizabeth Anne; 421 Main St., Fort Lee, N. J.
 Hood, Elizabeth; 1724 E. Ocean View Avenue, Norfolk.....25
 Hood, Peggy Iris; 201 Blair Avenue, Newport News, 25, 77, 110, 120, 121
 Horne, Doris Rea; R. F. D. 1, Smithfield, 25, 65, 75, 80, 90, 92, 95
 Howell, Rosemary Gray; Box 82, Holland, 56
 Hudnall, Margaret Ann; Mila.....56, 86
 Hughes, Nancy Grasty; 442 Lexington Avenue, Charlottesville.....56
 Hulvey, Cristie Lou; Fort Defiance.....57
 Humphreys, Beverly Ann; New Castle, 57
 Hundley, Mary Dawson; 1009 Pennsylvania Avenue, Suffolk.....40, 81, 123

Hunt, Joyce Dean; 315 Old Point Avenue, Hampton.....40, 92, 97, 127
 Hutchinson, Mary Josephine; Keller, 47, 73, 82
 I
 Ilyus, Margaret Spotswood; 175-27th St., Roanoke.....81, 88, 108, 123
 Inge, Nancy Cummins; 699 S. Main St., Blackstone.....40, 113
 Ingram, Nancy Virginia; Routel, Skipwith, 81
 Islin, Elizabeth Eley; 304 Hurley Avenue, Warwick, 25, 67, 80, 81, 120, 131, 137

J
 Jackson, Georgia Mabrey; 312 Jackson Avenue, Lexington.....47, 65, 69, 79, 119
 Jefferson, Betty Lou; 1211 Forest Street, Danville.....40
 Jenkins, Elizabeth Jeanette; 4104 Cary Street Road, Richmond, 57, 71, 96, 99
 Jennings, Mary Anne; 126-14th Street, Pulaski.....57, 85, 88, 92, 98
 Johns, June Carolyn; 2601 Lincoln Ave., Richmond.....16, 25, 87, 122, 123
 Johnson, Beverly Ann; Palmyra, 26, 94
 Johnson, Cora Malin; 4015 Summit Street, Lynchburg47
 Johnson, Nancy Elizabeth; Baskerville, 57, 89
 Johnson, Patricia McIntyre; Clifford, 57, 71, 82, 92, 98

Johnston, Virginia Lee; 1506 Terrace Road, Roanoke.....57, 88
 Jones, Annie Kate; New Canton, 57, 71, 94
 Jones, Carolyn Marie; 2546 Berkeley Ave., Roanoke.....57, 88, 92
 Jones, Joan Knight; Montross.....57, 86
 Jones, Lenora Ann; 1200 Crickett Court, Norfolk.....47, 94
 Jones, Mary Foxwell; Box 193, Montross, 40, 86
 Jones, Nancy Jane; 1261 Hamilton Terrace, Roanoke.....40, 88, 92, 97
 Jones, Patricia Mae; 1625 Park Road, Waynesboro.....57, 71, 84, 92
 Joyner, Martha Lewis; 2409 Camden Road, Greensboro, N. C.....57, 92, 96

K

Kamps, Katherine Chilton; 728 Sampson Road, Dahlgren.....57, 99
 Kappes, Patricia Ann; Lee Street, Onancock.....47
 Karnes, Isabelle Mae; Route 5, Bedford, 26, 80, 91, 124
 Kelly, Patricia Eppes; 44 South Slope Drive, Millburn, N. J.....71
 Kelsey, Helen Beth; R. F. D. 2, Farmville, 48
 Kemp, Mildred Shirley; 221 Pear Avenue, Hampton.....48, 71, 94, 127
 Kent, Sara Elizabeth; 3909 Park Avenue, Richmond 40, 73, 81, 87, 90, 98 108 123, 137
 Kesterson, Glenna Jean; Greenville.....48
 Kesterson, Loretta May; 2600 Terrett Avenue, Alexandria.....57, 71, 137
 Key, Moneda Early; 1222 Fauquier Street, Roanoke.....26, 82, 110
 King, Florence Dora; 119 Chestnut Street, Suffolk.....57, 92
 King, James Skelton; Route 2, Keysville
 King, Mary Anne; Rescue, 26, 67, 72, 73, 74, 75, 78, 80, 102, 122, 123, 132, 137
 King, Roberta Sue; 148 Wood Avenue, Danville.....40
 King, Virginia Leigh; Elberon.....40
 Kirby, Adelaide; 12th Street, Victoria, 57
 Kitts, Elizabeth Lavenia; Tazewell, 26, 73, 74, 78, 108, 113
 Knight, Julia Elizabeth; 14 Dorset Drive, Richmond.....57, 87, 92, 97
 Koch, Eleanor Gage; 2120 Nelson Street, Richmond, 26, 64, 80, 87, 94, 103, 104, 105, 106, 108, 109, 132
 Kratzsch, Helen Gloria; 115 Chesapeake Avenue, Newport News.....57
 Kreienbaum, Claire Virginia; 127 West End Boulevard, Emporia, 27, 81, 122, 123
 Kuhn, Madelyn Loretta; 2302 Kenmore Road, Richmond.....57, 78
 Kuyk, Janet Cowling; 1229 Westminster Avenue, Richmond.....57

Kvasnicka, Doris Mae; Disputanta, 48, 96, 125

L

Lafoon, Mrs. Jeanne Hamilton; Fourth Avenue, Farmville.....27, 121
 Lampkin, Trianne Ruth; 1444 Ashland Circle, Norfolk, 27, 76, 81, 110, 112, 113
 Landau, Mrs. Janet S.; 10 Abbottswood Street, Boston, Mass.
 Lancaster, Harry Venable, Jr.; 408 High Street, Farmville
 Layman, Peggy Anne; Route 1, Goodview, 48, 101, 137
 Leatherman, Sarah Catherine; 609 Tennyson Ave., Winchester, 27, 85, 91, 98, 118, 119
 Lee, Lillian Gertrude; DeWitt.....48
 Lenz, Nancy Lou; 809 Warwick Road, Warwick.....57, 99
 Leonard, Gail Alden; 1406 Chowan Road, Richmond.....48, 71
 Lewis, Annie Leigh; Farnham.....48
 Lohr, Mary Jane; Hood, 44, 48, 104, 106, 121, 137
 Long, Eleanor Mae; 402 Lexington St., Covington48
 Looney, Shirley Irene; Cheriton.....48, 94
 Louhoff, Winnie Hope; Greenwood, 48, 93
 Lowe, Eunice Carolyn; 1212 Forest Street, Danville.....57
 Lucas, Marlene Esta; 932 Howbert Ave., Roanoke.....40, 66, 85, 115
 Luck, Geraldine Garland; 38 E. Southampton Avenue, Hampton.....57, 99
 Lucy, Geraldine Bowling; 309 N. High Street, Blackstone.....48, 80, 100, 116
 Lucy, Nellie H.; Dolphin.....27, 117
 Lush, Anne Gregory; Burkeville.....48

M

McAden, Cynthia Elizabeth; Franklin Street, South Hill.....58
 McClung, Elizabeth Anne; R. F. D. 1, Abingdon.....29, 91, 112, 128
 McCary, George Lee; Millboro.....58, 98
 McCraw, Josephine; Farmville.....58
 McElroy, Maxine Watson; Meredithville, 29
 McGlothlin, Thelma Maxine; Box 373, Richlands.....58, 88
 McKinney, Shirley Jean; 29 Bishop Road, West Hartford, Conn.....49, 94
 McLawhorn, Nancy Helen; 1104 W. Highland Avenue, Norfolk.....49
 McLelland, Jo Ann; 3308 Fendall Avenue, Richmond.....49, 85, 87, 101
 McLemore, Patricia Walker; 1926 Carter Road, Roanoke, 40, 69, 75, 88, 90, 101, 119
 McNeil, Helen Sue; Route 1, Box 316, Rocky Mount.....29, 77



1. Our Mr. Mac.
2. That was a rough weekend.
3. What's the center of attraction?
4. That's the second floor Tabb gang.



2



1. Sophs and sunshine.
2. Don't peep.
3. Parker and her man.

Maas, Bettye Belle; 2205 Windsor Avenue, S. W., Roanoke.....	48, 88, 115	Moore, Margaret Mason; King's Mountain Street, York, S. C., 28, 102, 109, 126, 127
Macon, Evelyn Eloise; 1110 Griffin Street, Lynchburg.....	40, 68, 70, 77, 78	Moore, Thomas Ralph; 114 S. Bridge St., Farmville.....
Maddox, Mary Ann; Naruna.....	48, 93, 94	90, 91
Magnusson, Harold King; Green Bay		Morgan, Patricia Ann; 7609 Gleneagles Road, Norfolk.....
Mallory, Ann Harlan; Ashland, 27, 78, 80, 106, 116, 128		58
Mallory, Shirley Winston; Ashland, 48, 87, 94, 106, 117		Morgan, Virginia Elizabeth; R. F. D. 1, Box 24, Emporia.....
Manlove, June Temple; 118 Oakdale Terrace, Suffolk.....	40, 81, 123	29, 94
Mann, Edna Lucille; 311 Bridge Street, Farmville.....	28, 75, 116, 117	Morris, Dorothy Jean; 125 Mistletoe Drive, Warwick, 40, 65, 92, 97, 108, 127
Mann, Jean Conway; State Farm, 57, 87, 94		Morris, Jeanette Louise; 125 Mistletoe Drive, Warwick.....
Marker, Frances Lee; Belle Haven, 28, 65, 80, 90, 97		58, 84, 97
Marshall, Jacquelin Dianne; 336 Cedar Street, Suffolk.....	48, 115	Morris, Mrs. Marjorie Fore; 308 Randolph Street, Farmville.....
Marshall, Lois Madeline; Route 1, Victoria.....	48, 85	29, 92, 124
Martin, Pollyanna; 219 Norwood Street, Lynchburg		Morse, Audrey Lee; 2303 Pacific Ave., Virginia Beach.....
Masters, Mrs. Nancy Tanley; 1501 Marshall Place, Newport News, 40, 121, 137, 140		81, 117
Mayo, Mary Elizabeth.....	Crittenden, 58	Moschler, Nellie Sue; Box 174, Chatham, 49, 97
Mays, Barbara Elton; 6001 Brookfield Road, Richmond, 48, 71, 87, 92, 94, 127		Moseley, Jean Carol; Blackridge, 49, 115
Meeks, Catherine Ann; 213 Indian Ave., Oceana.....	48	Mullen, Ann Evanell; Main Street, East Moriches, Long Island, N. Y.
Mewborn, Ann Yvonne; Windsor Street, South Hill.....	58	Mustard, Margaret Lynn; Cedar Bluff, 58, 88
Michael, Gwendolyn Frances; Route 1, Crewe		
Mickelborough, Anne Elizabeth; Bohannon.....	48	N
Miller, Kathryn Rebecca; Box 416, Elkton, 40, 81, 115		Nash, Shirley Ann; Lerty.....
Miller, Margaret Ruth; 1910 Airline Boulevard, Portsmouth.....	48, 71	58, 86
Miller, Mary Frances; Route 5, Bedford, 28, 80		Naugle, Katherine Lucille; Route 3 Blackstone.....
Miller, Mary Katherine; 153 Shenandoah Road, Hampton.....	40, 71, 94	58, 93
Minson, Jacquelyn Gail; 2818 Woodcliff Avenue, Richmond.....	58	Nelson, Betsy Ann; 314 29th Street, Virginia Beach
Minson, Louise Elizabeth; 3720 Little Creek Road, Norfolk		Nelson, Catherine Scott; 105 Bird Road, Blackstone.....
Mitchell, Barbara Vaughan; Gilmer Terrace, Chatham.....	40	58, 87, 97
Moncure, Jewel Mason; R. F. D. 1, Blackstone.....	48, 113	Nelson, Nancy; 94 32nd Street, Newport News.....
Moon, Ossie Virginia; Shipman.....	28	41, 73, 75, 77, 91, 98, 123
Moore, Barbara Ann; 5218 Monument Avenue, Richmond.....	40, 94	Newsom, Betty Jane; 410 High Street, Lawrenceville.....
Moore, Bonnie Jean; 203 Lewis Avenue, Salem.....	84	29, 83
Moore, Calista Ann; Route 1, Moseley, 28, 75, 80, 92, 94		Noland, Mary Landon; 705 Center Street, Ashland
Moore, Ella Amelia; Box 668, South Hill, 83		Northern, Frances Catheryn; Lively, 41, 86, 97
		Northington, Helen Anne; Box 212, South Hill.....
		58
		Norton, Bertha Lois; Burkeville
		Nurney, Phyllis Corbitt; Smithfield, 49, 69, 115
		O
		Oakes, Betty Jane; Route 2, Box 74, Danville.....
		41, 81
		Obenchain, Virginia Lee; 2612 Avenham Avenue, Roanoke.....
		49, 127
		Ogburn, George Edwon, Route 2, Crewe, 49
		Ogden, Carole Joyce; 1111 Rockbridge Street, Covington
		O'Malley, Sally Ann; 1219 Fillman Drive, Reidsville, N. C.....
		58

Osbourne, Shirley Louise; Route 1, Box 273, Sandston.....41
 Overby, Irene Carolyn; Route 2, Franklin, 49, 92
 Overton, Sylvia Lovelace; Halifax
 Owen, Audrey Mayes; Sedley, 49, 106, 113
 Owen, Bonnie Jean; Blairs.....41, 85, 125

P

Packett, Peggy Lucille; Warsaw.....58
 Palmer, Jacqueline; Crystall Hill, 30, 85, 117
 Pancake, Elizabeth Weber; Box 86, Romney, West Va.
 Pannell, Elsie; 6015 Broad Rock Road, Richmond
 Parker, James Walter; Route 1, Box 2, Farmville.....49, 91
 Parker, Jean Carol; 300 Center Street, Emporia, 41, 65, 73, 74, 81, 90, 92, 113
 Parker, Mildred Elizabeth; College Street, Bedford.....30, 117, 128
 Parker, Patricia Louise; 921 20th Street, Newport News.....58
 Parrish, Marian Duane; 412 Jefferson St., Emporia.....30, 80, 110
 Parrott, Jean Early; Standardville.....58
 Patrick, Gail Rushing; 702 Newport News Avenue, Hampton.....49, 119
 Patterson, Mary Agnes; Selma.....58, 93

Peach, Barbara Ann; 346 55th Street, Newport News.....58, 92, 94
 Pearce, Jean Arvin; 406 Beech Street, Farmville.....30, 81, 108, 112, 113
 Pearce, Virginia Lee; Route 3, Suffolk, 58, 93, 94
 Pelter, Kay; 806 Raleigh Terrace, Bluefield, West Va.....89, 119
 Peoples, Gayle Lesh; 320 Fillmore Street, Petersburg.....58
 Perdue, Ava Anne; Penhook.....93
 Perrow, Anne Douglas; Route 2, Lynchburg.....30, 98
 Persinger, Barbara Ann; 128 Prospect St., Covington.....58, 81
 Persinger, Betty Jean; 128 Prospect St., Covington.....41
 Phelps, Virginia Anne; 900 Broad Street, Altavista.....41, 77, 84
 Phillips, Catherine Eugenia; Tappahannock, 49
 Phillips, Charlotte Caroline; Rustburg, 58
 Phipps, Bettie Payne; 510 Rogby Road, Charlottesville
 Picinich, Nancy Jane; 2422 Floyd Ave., Richmond
 Pohe, Virginia Lee; 4610 Colonial Ave., Norfolk.....59
 Pollard, Esther Florence; 3201 Hanes Avenue, Richmond.....59, 66, 87

Pomeroy, Annie Lou; Quinton.....59
 Pomeroy, Joyce Eileen; Star Route 3, Front Royal.....41, 85
 Pond, Ann Jacqueline; 121 Lee Ave., Colonial Heights.....59, 94
 Poole, Ann Davis; R. F. D. 3, Box 246, Petersburg.....49, 94
 Porter, Ellen Marie; 76 Westonia Road, Portsmouth.....30, 77, 81, 91
 Powell, Audrey Nolen; Halifax, 41, 81, 89, 94, 125
 Powell, Barbara Ball; 6800 N. 25th Street, Arlington
 Powell, Mary Alice; 3213 Ellsworth St., N. E., Roanoke.....59
 Powell, Patricia Anne; Box 25, Wakefield, 59
 Powell, Phyllis Marny; Jamaica, 41, 86, 92
 Price, Cary Blanton; Prospect.....59
 Price, Jeanne Adair; 112 82nd Street, Virginia Beach
 Priddy, Barbara Ann; 309 Avon Road, Norfolk.....59
 Prillaman, Suzanne; Howertons.....49, 25
 Puckett, Jeanette; Rustburg.....59, 93
 Pulley, Joyce Ruth; R. F. D. 3, Suffolk, 59, 93
 Purdue, Ave Anne; Penhook.....59
 Putney, Walter Gilliam; 707 High Street, Farmville

1. Three musketeers.
2. There's nothing like a tank suit.

3. Whoever thought females were normal?
4. Smile pretty!

5. Lazy weather.



Q

Quarles, Nancy Redd; 1435 Greystone Terrace, Winchester.....59
 Quick, Joyce Gail; 1418 Greystone Terrace, Winchester, 38, 41, 81, 126, 127

R

Radcliffe, Betsy Anne; 412 Carlisle Way, Norfolk
 Railey, Naomi Jane; Newsoms.....59
 Raine, Frances Blunt; 71 Randolph Road, Warwick.....59, 93, 98
 Ramsey, Edna Elizabeth; Ivor.....59
 Raymond, Sue Barber; Route 1, Danville, 41
 Reames, Sylvia Lynn; 835 W. High Street, Petersburg, 31, 81, 110, 120, 121, 137
 Reamy, Norma Virginia; Mt. Landing...86
 Rector, Dorothy Louise; 632 N. Ivy St., Arlington.....49
 Reed, Naomi Virginia; Salisbury, Vermont, 77, 84
 Rice, Audrey Elizabeth; 95 Aylwin Road, Portsmouth
 Richardson, Betsey Boswell; 1028 Ridge Top Road, Richmond.....59
 Rickman, Barbara Young; 309 Pine Street, Farmville.....41, 81, 98
 Riggins, Amy Ruth; Route 3, Hampton, 59, 137
 Riley, Elizabeth Mae; Route 1, Hollins, 59, 88, 92

Riley, Norma Elore; 209 Hollywood Ave., Hampton
 Roberts, Barbara Dale; Lawrenceville, 59
 Robertson, Betsy Jean; 1600 Early Street, Lynchburg.....31, 81 101
 Robertson, Mary Eleanor; Franklin-Courtland Boulevard, Franklin, 59, 80, 114, 115
 Robinson, Eric Lloyd; Route 1, Farmville, 31
 Robinson, Mary Elva; 1003 Spruce Street, Norton.....31, 119
 Roby, Shirley Grey; 501 W. Frederick, Staunton.....21, 80, 83, 110, 117
 Rocha, Shirley Ruth; 16 W. Colin Drive, Portsmouth.....49
 Rogers, Betty Pat; 124 N. Wayne Street, Arlington.....49
 Roller, Barbara Deane; Clover.....59, 89
 Rose, Arleen June; % Lt. Col. L. F. Rose, Fort Lee
 Rothe, Mrs. Nicole; 412 Fourth Avenue, Farmville
 Rowe, Evelyn Aurella, Kinsale.....59, 86
 Ruffin, Marion Bruce; Tunstall.....49
 Russell, Rheta Davidson; Virginia Avenue, Clarksville.....49
 Rutland, Frances LaWanna; Scottsville, 41, 94

Sanders, Anna Mae; Warsaw....41, 86, 125
 Sanford, Patsy Waller; 402-A Buffalo Street, Farmville, 31, 80, 103, 104, 105, 106, 109, 112, 133
 Saunders, Nancy Ann; 4902 Evelyn Byrd Road, Richmond, 49, 79, 87, 92, 94, 97, 127
 Saunders, Rita Jeanne; 4904 Evelyn Byrd Road, Richmond.....52, 87
 Savedge, Ann Cromwell; 206 Chestnut Street, Suffolk.....59, 92
 Scarborough, Betty Francis; Capron, 38, 41, 68, 74, 75, 117
 Scott, Barbara Ann; Route 2, Box 417, Norfolk.....59
 Scott, Fannie Hawthorne; 341 Oak St., Norton.....49, 88, 119
 Scott, Iris Priscilla; Box 47, Village, 41, 86
 Scott, Janie; Route 2, Smithfield, 49, 85
 Seibel, Martha Louise; Route 1, Box 185, Roanoke.....41, 86
 Seymore, Marion Tucker; Bordnax, 32, 75, 94
 Shackelford, Betty Jane; Route 1, Box 222, Colonial Heights.....49, 94
 Shaffer, Elizabeth Ann; Telegraph Road, Box 513, Alexandria.....60
 Sheppard, Margaret Christine; Rice, 50
 Sheppard, Shirley Ann; Rice.....60
 Shipp, Mrs. Carolyn; Crewe
 Shoop, Patricia Ann; Meredithville.....60

S

Salmon, Wilma Ann; R. F. D. 1, Box 184-D, Warwick...41, 92, 94, 117

- 1. Lights out.
- 2. It's my turn next.

- 3. I'm ready. Let's go.
- 4. One more before dinner.

- 5. Bet it's root beer!
- 6. Saturday night.





1. Off to the laundromat.
2. Hogging the soup.
3. Charlie's our man.

Short, Helen Clinton; Route 2, Box 56, Midlothian.....32, 77, 90, 94

Silcox, Carolee; 2612 King Street, N. E., Roanoke.....60

Simmons, Joy Lou; Stuart.....50, 88

Simpson, Patricia Anne; Prospect.....60

Simpson, Pocahontas; Prospect.....60

Slusher, Walker Lewis; 1812 Langdon Road, Roanoke

Smallwood, Marjorie Fones; Montross, 41, 117

Smith, Carolyn Fay; 1408 Palmyra Ave., Richmond.....60, 87

Smith, Cornelia Jane; 209 Virginia Street, Farmville

Smith, Emita Angelica; R. F. D. 2, Appomattox.....50

Smith, Helen Watts; 205 Piedmont, Orange.....60

Smith, Jean Sylvia; 615 First Avenue, Farmville.....32, 80

Smith, Leslie Ann; 205 Piedmont, Orange, 60

Snead, Patsye Ruth; Clover, 50, 89, 97

Snider, Ruby Estelle; Rockbridge Baths, 32, 80, 81, 97, 108

Snoddy, Wealthy Johnson; New Canton, 60

Snyder, Elizabeth Anne; Route 2, Winchester.....50, 66, 104, 106, 113

Soghoian, Florence Marie; 3211 Hanover Avenue, Richmond.....60, 87

Solenberger, Robert Reeves; Charlotte Court House

Southall, Betty Lou; Pamplin.....32, 80, 98

Southern, Barbara Ann; 737 Queen Ave., Roanoke.....41, 69, 101

Spain, Daisy Jane; Chase City.....60, 93

Spencer, Billye Karen; Box 83, Tazewell, 41, 88, 117

Spindler, Frances Willson; Hampden-Sydney.....41, 81

Stables, Frederick Moring; R. F. D. 2, Crewe.....60

Stanley, Carolyn Faye; 641 Tennyson Avenue, Winchester.....42, 65, 71, 119

Staples, Betty Jane; 713 Graves Street, Charlottesville.....42, 92, 127

Stark, Nancy Slaughter; Amelia.....50, 121

Steger, Drmetra; 241 Raleigh Avenue, Hampton.....32, 76, 114, 115

Stoneman, Caroline Duvall; 2914 Chamberlayne Avenue, Richmond.....60, 99

Stradley, Eleanor Rhodes; 1927 Bluemont Avenue, S. W., Roanoke.....60, 94

Stringfield, Dorothy Edwards; Routell, Box 141, Elberon.....33, 69, 83

Striplin, Nancy Jane; 802 First Avenue, Farmville.....60

Stubbs, Marlyn Frances; 826 W. Princess Anne Road, Norfolk.....50

Sutherland, Elizabeth Clay; Sutherland, 50, 90, 93

Sutherland, Mildred; Box 594, Clintwood, 33, 84

Sutherland, Virginia Florence; Sutherland, 76, 80, 81, 91, 92,

Sutphin, Jeane Marie; 912 Mashburn Ave., Pulaski.....60

Suttles, Mary Josephine; 3906 Brook Road, Richmond

Sydnor, Effie Virginia; Hague.....42, 125

Sydnor, Nancy Carol; Mannboro, 50, 97

Sylvester, Shirley King; Route 2, Disputanta.....60, 94

T

Taylor, Beverly Lee; 2432 Guilford Ave., Roanoke.....90, 121

Taylor, Nancy Lee; Ivor.....125

Tennison, Shirley Ann; Holland.....60, 93

Terrell, Margaret Ann; South Hill, 50, 97

Thaxton, Anne Minter; Route 2, South Boston.....42, 65

Thomas, Ann White; 1022 South Main Street, Blackstone.....60, 99

Thomas, Dorothy Anne; 2919 Chamberlayne Avenue, Richmond.....60, 93

Thomas, Elizabeth Ann; 845 26th Street, Newport News, 33, 67, 70, 74, 77, 78, 90, 133

Thomas, Ellen Ellis; 211 N. Broad Street, Suffolk.....50, 123

Thompson, Marilyn Mertila; Goode's Ferry Boulevard, South Hill.....33

Thwing, Lucy Blakeslee; 4534 19th St., Arlington.....42, 104, 106

Tolley, Nancy Carolyn; Natural Bridge Station.....60, 98, 99

Tomlinson, Billie Mae; 4900 Sewells Point Road, Norfolk, 33, 80, 92, 97, 124

Tompkins, Kathryn Venable; Route 2, Box 82, Danville.....50, 97

Trader, Edna Mae; Coles Point, 42, 85, 86

Trent, Laura Mae; Route 2, Gladys, 33, 69, 83

Tunstall, Mrs. Imogene West; Route 2, Farmville

Turley, Ann Draper; Route 2, Wytheville, 42, 88, 123

Turner, Laura Louise; Route 1, Smithfield.....50, 121

Tyer, Barbara Joyce; 205 Shelton Avenue, Norfolk.....60

U

Underwood, Doris Elizabeth; Victoria, 34, 91, 110, 124

Upton, Sue Coburn; R. F. D. Wellville, 50, 113

Utley, Joanne Hall; Route 3, Blackstone, 34, 82

V

Vaden, Dorothy Christine; 57 Garland St., Danville.....42, 64, 67, 73, 75
 Vought, Glen Grove; 408 Second Street, Farmville.....42

W

Wade, Mary Page; 712 N. High Street, Franklin.....34
 Wagner, Mrs. Ann Parkinson; 4313 Reedy Avenue, Richmond, 35, 87, 104, 106, 109
 Waitman, Helen Marie; Route 2, Charles City.....42, 104, 106, 109
 Wall, Joyce Layne; South Hill.....50
 Ward, Joan Marie; Box 33, Isle of Palms, S. C.....42, 104, 106
 Ward, Marion Lee; R. F. D. 1, Whaleyville.....60
 Ward, Mary Ann; 410 Oldtown Street, Galax.....42, 88, 106, 108, 109, 113
 Ward, Shirley Anne; Route 4, Box 240, Roanoke.....42, 67, 71, 74, 78, 88, 127
 Warner, Phoebe Ann; 2419 Stanley Ave., Roanoke.....42, 71, 88, 121, 127
 Warriner, Helen Page; Amelia, 50, 73, 74, 78, 82
 Watkins, Ann Goodwyn; 137 Alpine Drive, Danville.....42, 85, 121
 Weatherholtz, Jacqueline Ann; 506 North Street, Winchester.....50, 127
 Webb, Elsie Meade; 606 Temple Avenue, Emporia.....61
 Webb, Jo Ann; 307 Jones Road, Knoxville, Tenn.
 Webb, Marion Osborne; Manaken, 50, 69, 94
 Webster, Garland Elaine; 3408 Montrose Avenue, Richmond.....50, 87, 101, 121
 Welbon, Elizabeth Elaine; 4403 N. 16th Street, Arlington.....71, 119
 Wells, Mabel Jane; Union Level, 61, 93, 94
 Wendenburg, Ann Carter; Aylett, 39, 42, 64, 67, 73, 74, 87, 104, 113
 Wendenburg, Sara Lou; Aylett, 61, 99, 140
 Wente, Else Anne; 138 Nelson Drive, Warwick, 35, 80, 95, 102, 103, 104, 105, 106, 108, 109, 134
 Wentz, Virginia Marie; 396 Millwood Avenue, Winchester.....35
 West, Betty Jane; Homeville.....42
 West, Sylvia Louise; R. F. D. 2, Box 62, Nathalie.....35, 75, 83
 Wheeler, Elizabeth Ann; 124 Stribling Avenue, Charlottesville.....61, 98
 White, Jacquelyn Turner; 235 West 32nd Street, Norfolk.....42, 66, 125
 Whitehead, Barbara Ann; 910 Pecan Point Road, Norfolk.....52, 61, 92
 Whitlow, Betty Arline; Gladys.....61
 Whitt, Frances Beryle, 429 Warwick Road, Richmond.....94

Wiatt, Alice Roberts; Glouchester, 36, 103, 105, 106, 108, 109
 Wilbourn, Shirley Mae; Clarksville, 50
 Wilder, Helen Louise; 819 Capitol Landing, Williamsburg, 44, 50, 104, 106, 115
 Wilkerson, Mrs. Joyce Booth; Route 3, Box 522, Farmville.....36
 Wilkinson, Shirley Bohn, Narrows, 50, 88, 97
 Wallhide, Shirley Ann; 3511 Greenland Avenue, Roanoke.....50, 123
 Williams, Barbara Lee; 1843 Arlington Road, Roanoke
 Williams, Ellen Jane; Whitehead Road, Richmond.....61
 Williams, Frances Mae; Creeds.....61
 Williams, Joan; Pamplin.....42, 87, 113
 Wilmoth, June Lea; 101 Barksdale Road, Hampton.....36, 92, 98
 Wilson, Elizabeth Anne; Raphine, 61, 92, 98
 Wilson, Jo Ann; 2917 Buckingham Street, Norfolk.....50
 Wilson, Martha Miller; Raphine, 36, 85, 116, 117
 Wilson, Mary Denny; 150 Holbrook Ave., Danville, 36, 64, 74, 75, 78, 80, 81, 102, 108, 118, 119, 134
 Wilson, Sarah McLean; 600 Prince Henry Avenue, Hopewell.....42, 77, 91, 92, 95
 Winder, Dolores Ann; 2004 Virginia Avenue, Norfolk.....61, 68, 82
 Windley, Eleanor Jean; 4819 Sharpley Circle, Norfolk.....51, 93, 94
 Winfree, Charles Lorraine; Nottoway, 42
 Witt, Anne Elizabeth; 2511 Stephenson Avenue, Roanoke.....61, 94
 Wood, Cora Jacqueline, Wingina.....36
 Wood, Helen Marie; Route 1, Box 266, Richmond.....51, 73, 85, 87, 113
 Wood, Jane McCall; Wingina.....61, 94
 Worthington, Margaret Barlow; 602 Church Street, Rocky Mount, 42, 73, 77, 78, 88, 95, 101, 119
 Wright, Mary Ann; 2005 Timberlake Avenue, Richmond, 51, 65, 68, 87, 92, 94
 Wright, Sylvia Hope; 1318 Elba Street, Apt. 10, Richmond.....61, 125
 Wyman, Carole Gaynelle; 6406 Watson Avenue, Richmond

Y

Yancey, Nancy Lee; Nelson.....61
 Yates, Wilma Kathleen, Bishop, 61, 85, 88
 Yeatts, Mrs. Carolyn Watson, Route 3, Farmville.....42
 York, Flora Jo; 222 Virginia Avenue, Vinton.....61, 88



1. Sunday best.
 2. Seven up.
 3. Baby, it's cold outside.

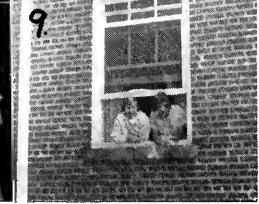

1. Guess what I'm doing!
 2. Must be a Christmas party.
 3. Freak!

4. What are you two scheming up?
 5. I dare you to get up!
 6. Four deep in the snow.

7. Setting time back a few years.
 8. Must not be any Sophs around.
 9. Just getting a little fresh air.



1. Deep in thought?
2. Anything for a laugh.
3. It can't be that bad, Jackie.
4. Guess who.

5. Each girl's got a pet.
6. Ain't love grand?
7. You name it.

8. The line-up.
9. More pets.
10. Who's the gentlemen?

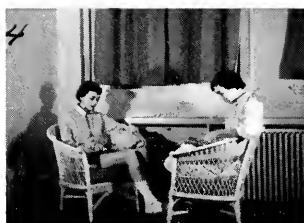

1. Winter bathing beauty.
2. Out to see the sights.

3. Pretty as a picture. Well it is.
4. Hitting the books.

5. What's the occasion?
6. Where's the fourth?

General Contents

Acknowledgment.....	167	Beorc Eh Thorn.....	77	Delta Sigma Epsilon.....	116
Alpha Kappa Gamma.....	67	Blazer Awards.....	103	Faculty and Administration.....	9
Alpha Psi Omega.....	77	Canterbury Club.....	95	Foreword.....	4
Alpha Sigma Alpha.....	112	Chalimeck Club.....	89	French Club.....	82
Alpha Sigma Tau.....	114	Chi.....	102	Freshman Class.....	53
Apple Blossom Representative.....	138	Choir.....	92	Freshman Commission.....	99
Archery.....	105	Chorus.....	93	Freshman Officers.....	52
Association of Childhood Education.....	81	Circus Court.....	140	Future Teachers of America.....	80
Athletic Association Council.....	104	Colonnade.....	68	Granddaughters Club.....	79
Athletic Association Officers.....	104	Commercial Club.....	83	H ₂ O Club.....	108
Baptist Student Union.....	94	Cctillion Club.....	100	Hockey.....	105
Basketball.....	106	Dedication.....	5	Home Economics Club.....	87

House Council.....	66	Panhellenic Council	111	Southwest Virginia Club.....	88
Index and Register of the Students.....	150	Pi Delta Epsilon	74	Student Government Association.....	64
Junior Class.....	39	Pi Gamma Mu.....	76	Student Standards.....	78
Junior Officers.....	38	Pi Kappa Sigma.....	120	Swimming	107
Kappa Delta.....	118	Richmond Club.....	87	Tennis	106
Kappa Delta Pi.....	75	Rotunda.....	70	Theta Sigma Upsilon.....	124
Longwood Library League.....	84	Senior Class.....	17	Virginian	72
Longwood Players.....	90	Senior History and Officers.....	16	Volleyball	107
Madonna	139	Senior Personalities.....	135	Wesley Foundation.....	97
May Court.....	137	Senior Statistics.....	142	Westminster Fellowship	93
May Queen and Maid of Honor.....	136	Sigma Sigma Sigma.....	122	Who's Who	130
Monogram Club.....	109	Sophomore Class.....	45	Young Women's Christian Association	65
Northern Neck Club.....	86	Sophomore Officers.....	44	Zeta Tau Alpha.....	126
Orchesis.....	110				

1. Part of the Tackey Alley crew.
2. Sitting pretty.

3. Girl on steps.
4. Birdie in the window.

5. Observatory Hill, Farmville, Va.



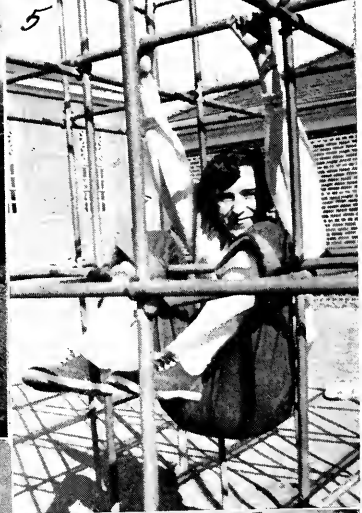

1. Moonlight and roses.
2. Why all the fancy hats?
3. Seniors at last.

4. Ready for the takeoff.
5. Monkey acting up.

6. Put your best foot forward.
7. This isn't Longwood food.

Acknowledgment

TO the Class of 1954, the time has been all too short; to the Class of 1957, the years till graduation seem a very long way off. Yet we will all look back on 1953-54 as a good year and hope that 1954-55 may be as successful. And so the 1954 *Virginian* is also completed after a full and successful year. We hope that the 1955 *Virginian* may fare as well. To Donetta Devine and Peggy Worthington, next year's editor and business manager, we wish the greatest success and a staff equal to our fine one this year.

We would like to express our thanks and appreciation to the following, without whose help the 1954 *Virginian* could never have been:

MR. T. A. McCORKLE for being the wonderful advisor that he is. Without Mr. Mac's guidance, inspiration, and patience, we could have never achieved what we have.

LYNCHBURG ENGRAVING COMPANY for their help in layout and art work, and for our engravings.

J. P. BELL COMPANY, INC., for printing our book.

ANDRE STUDIO for its excellent group and individual photographs.

MISS NANCY FOSTER for her proof reading and criticism as our literary advisor.

MISS VIRGINIA BEDFORD for her suggestions and aid as our art advisor.

THE STUDENT BODY, FACULTY, AND ADMINISTRATION for their interest, support, and cooperation.

THE STAFF for their untiring efforts, patience, and cooperation in making the 1954 *Virginian*.

As you close this book, we hope that you have the same pleasant memories of a happy year at Longwood, that we have had while working on it. We have enjoyed putting this book out; we hope you will *always* enjoy it.

MARY ANNE KING, *Editor*

PATRICIA PALMER ALTWEGG, *Business Manager*



LONGWOOD HOUSE





J.P. BELL COMPANY, INC.
LEWISBURG
VIRGINIA
MADE IN U.S.A.